



Shady Acres
Perennial Nursery

1958 - 2008

50
years in the
Green Industry

New Berlin, WI

Perennials

2011

www.ShadyAcresNursery.com

262-679-1610

e-mail: ShadyAcresNursery@juno.com

Retail Planting Guide

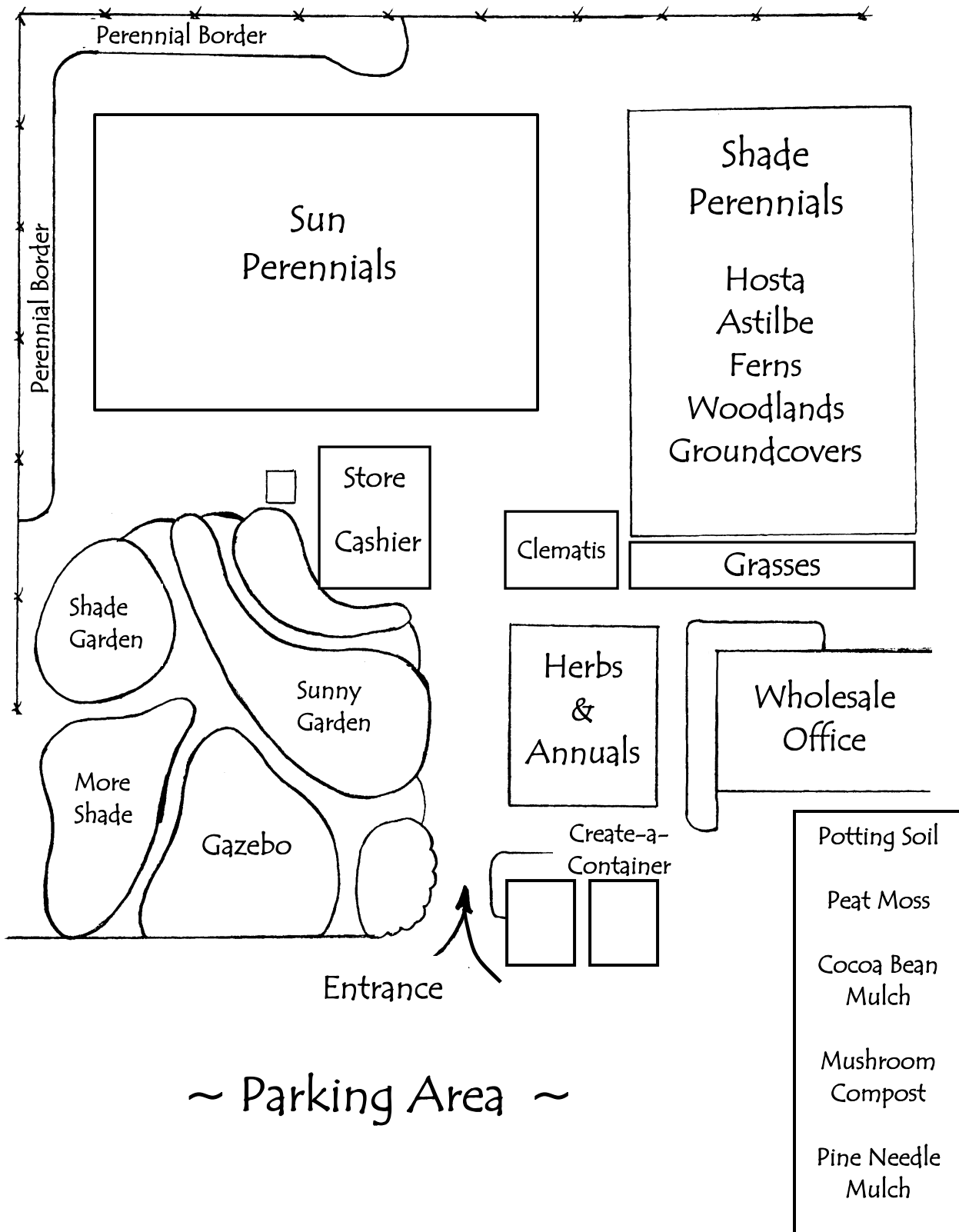

Garbe Enterprises, Inc. dba
Shady Acres Perennial Nursery
5725 South Martin Road
New Berlin, Wisconsin 53146-5112
phone: 262-679-1610
e-mail: ShadyAcresNursery@juno.com
web: www.ShadyAcresNursery.com

Welcome to Shady Acres Perennial Nursery
~ 2011 Gardening Season ~

Shady Acres has been serving the green industry for over 50 years! Perennials are our specialty, and we are known for our huge selection of top-quality plants. Grown right here in our New Berlin, Wisconsin nursery, we offer over 1200 varieties of perennials, herbs, specialty annuals and hardy vines. We invite you to browse our garden center, where all the plants are arranged in an easy-to-find fashion.

Perennials are the perfect choice for enhancing your outdoor areas. A garden that changes through the seasons will bring many years of beauty and enjoyment. If your space is limited, perennials and herbs also work well in container gardens. You can use our on-site potting shed to "create-a-container" that is colorful, portable and easy to maintain.

Meander our display gardens to see mature perennials growing in a garden environment. Come often to observe how the foliage and blooms change throughout the season. Then, use your creativity to design a garden that reflects your own personal style. Add the finishing touch with a colorful birdbath, soothing wind chimes or a piece of charming garden décor from our unique selection.

Check out our newly designed calendar of events. Join us for informative seminars, fun planting projects or special feature days throughout the season. Each event is designed to help make your gardening experience exciting and enjoyable!

Our friendly staff welcomes your questions. Whether you are a beginning gardener or have years of "trowel and error", let us know how we can assist you. We are here to help with plant selection, garden ideas, container plantings, or any special requests. We wish you an inspiring year in your gardens!

Thanks from all of us at Shady Acres!

P.S. Don't forget about our **GIFT CERTIFICATES** for your friends and relatives; ideal for house warmings, Mother's Day, Father's Day, birthdays and even Christmas.

Plant Guarantee

We guarantee our perennials to be healthy at the time of purchase and will thrive under the appropriate growing conditions. If a perennial fails during the first (current) growing season, we will offer a one-time replacement perennial. Replacements are not guaranteed. We do not guarantee the hardiness of any perennial over winter. Our guarantee is excluded from acts of nature, neglect, or other events beyond our control.

*Please contact us for advice if you have any concerns about the health of your perennials.

Returned Checks

A service charge of \$30.00 will be added to any returned checks.

2011 Garden Center Hours

| | | |
|-------------------|--|--------------|
| April | Monday-Friday | 9:00 - 6:00 |
| | Saturday | 8:00 - 4:00 |
| | Sunday | 10:00 - 4:00 |
| | <i>closed Easter Sunday, April 24th</i> | |
| May, June | Monday-Friday | 9:00 - 7:00 |
| | Saturday | 8:00 - 5:00 |
| | Sunday | 10:00 - 5:00 |
| | <i>open Memorial Day</i> | |
| | | 9:00 - 4:00 |
| July | Monday-Friday | 9:00 - 6:00 |
| | Saturday | 8:00 - 4:00 |
| | Sunday | closed |
| | <i>closed Independence Day, July 4th</i> | |
| August, September | Monday-Friday | 9:00 - 5:00 |
| | Saturday | 8:00 - 4:00 |
| | Sunday | closed |
| | <i>closed Labor Day, September 5th</i> | |
| October | Monday-Friday | 9:00 - 5:00 |
| | Saturday | 8:00 - 2:00 |
| | Sunday | closed |
| November – March | by appointment only | |

Table of Contents

| | |
|---------------------------------|----|
| Calendar of Events | 4 |
| Perennials..... | 6 |
| Clematis..... | 16 |
| Hemerocallis (Daylilies) | 25 |
| Hosta | 29 |
| Grasses | 55 |
| Vines..... | 58 |
| Herbs | 59 |
| Specialty Annuals | 63 |
| Top 10 List..... | 64 |
| Planting Instructions | 65 |
| Garden Shop | 66 |
| Mulches & Soil Amendments | 66 |
| Bulb Information | 67 |
| Map..... | 69 |

2011 Calendar of Events

- April 16 Garden Center Opens for the Season!
- April 24 Easter Sunday (Closed)
- April 30 **Seminar: "A Sip of Spring"** **9:00 a.m.**
Free coffee and a free seminar on what's new in perennials for 2011.
Cost: Free Registration required.
- May 7 – 8 Mothers Day Weekend
Kids Planting Project: "Create~a~Container" **Saturday and Sunday**
Kids can make a gift for Mom! Our potting shed will be open for kids to create a teacup planter.
Cost: \$10 All supplies provided. Registration appreciated.
- May 21 **Planting Project: "Crazy Container Contest"** **Saturday**
Get creative! Win a prize! Turn your "junk" into a jewel. Bring in your craziest container! Purchase annuals or perennials to plant in your container. We will provide the soil, fertilizer and use of our potting shed. Display your planted container in our voting area for one week. The most creative container garden (based on customer voting) will win a Shady Acres gift certificate.
Cost: Plants you purchase Registration appreciated.
- May 30 Memorial Day: Special Hours ~ 9:00 am to 4:00 pm
- June is Perennial Gardening Month***
- June 11 **Feature Day: "Incredible Herbs"** **Saturday**
Join us on this day as we feature our large selection of herbs; along with tips on growing and using fresh herbs. Recipes, tasty herbal treats and fun folklore throughout the day!
- June 18 **Feature Day: "Hosta Hoopla"** **Saturday**
Join us on this day as we feature our large selection of hostas, the perfect shade plant. Hostas of all kinds just in time for Fathers Day!

- June 25–26 **Customer Appreciation Days!** **Saturday and Sunday**
 Thanks for being a Shady Acres gardening friend! We invite you to our weekend-long celebration at the garden center featuring fantastic perennials, free refreshments and some fun surprises too!
- July 4 Independence Day (Closed)
- July 16 **Planting Project: Create a Living Wreath** **9:00 a.m.**
 Vertical gardening is all the rage! You will plant sedums and succulents in a moss-covered wreath. Dress for planting.
Cost: \$35 All supplies provided. **Registration required.**
- August 11 **NEW...“Girls in the Garden Nite”** **Thursday 5:00 –8:00 p.m.**
 It’s our version of ladies night out! Refreshments, jewelry making, mini farmers market, fun planting projects and of course, bargain shopping!
- September 5 Labor Day (Closed)
- September 10 **Nursery Tour: "Growing Perennials at Shady Acres"** **9:00 a.m.**
 Join Jim Garbe for a “behind the scenes” walking tour of our production areas and greenhouses. Please wear comfortable shoes.
Cost: Free Registration required.
- September 17 **Seminar: "Back to Basics"** **10:00 a.m.**
 Free coffee and a free seminar on what to do in the perennial garden before and after the plants are planted. Preparing the soil, dividing perennials and other maintenance tips.
Cost: Free Registration required.
- October 1 **Feature Day: "The Best of Bulbs"** **Saturday**
 Join us on this day as we feature our unique selection of spring flowering bulbs. Go beyond tulips and daffodils. Your garden will burst with color next spring if you take time to plant bulbs this fall.
- October 29 Garden Center Closes for the Season.

Pre-registration is required for all seminars and planting projects. Space may be limited. Please call our garden center to register 262-679-1610.

| Genus | Common Name | (H) | (S) | Bloom | Loc. | Perennials | | |
|--|--|---|-----|---------------------|-----------|-----------------|------|-------|
| | | | | | | Species/Variety | Size | Price |
| Achillea Yarrow | | | | | | | | |
| Useful for the border, wild garden or meadow. Good for cut flowers, suitable for dried arrangements. | | | | | | | | |
| | 'Coronation Gold' | Sulfur yellow flowers above gray-green finely cut foliage. | 30" | 24" | June-Aug | ☼ | 4.5 | 4.55 |
| | 'Fireland' | Brilliant brick red flowers with strong stems. | 36" | 18" | June-Aug | ☼ | 4.5 | 4.55 |
| | millefolium | Naturalized white form. | 30" | 18" | June-Sept | ☼ | 4.5 | 4.55 |
| | m. 'Paprika' | Excellent red flowers with gold center. | 24" | 18" | June-Sept | ☼ | 4.5 | 4.55 |
| | <i>Tutti Frutti Series- uniform flowering, compact, full habit</i> | | | | | | | |
| | m. 'Apricot Delight' | (PP18738) This plant produces a range of pinks from pale apricot to near red flowers. | 29" | 18" | June-Aug | ☼ | 4.5 | 4.55 |
| | m. 'Pink Grapefruit' | (PP20741) Compact growing habit. Large lavender pink slightly mounded flower heads. | 26" | 18" | June-Aug | ☼ | 4.5 | 4.55 |
| ☺ | m. 'Pomegranate' | (PP20763) Compact habit. Rich velvety red flowers. | 29" | 18" | June-Aug | ☼ | 4.5 | 4.55 |
| | m. 'Wonderful Wampee' | (PP18760) Tight flower buds open to a rich pink then age gracefully to apple blossom blush. | 22" | 18" | June-Aug | ☼ | 4.5 | 4.55 |
| | 'Moonshine' | Sulfur yellow flowers with grayish foliage. | 24" | 18" | June-Sept | ☼ | 4.5 | 4.95 |
| | | | | | | | #1 | 7.95 |
| | tomentosa 'King Edward' | Excellent rock garden plant with 5" wooly gray-green foliage and yellow flowers. | 5" | 15" | June-Sept | ☼ | 4.5 | 4.55 |
| Aconitum Monkshood | | | | | | | | |
| Blooms in mid-summer with helmet shaped flowers. Foliage is glossy dark green on loosely branched stems. Prefers cool, moist soil conditions. | | | | | | | | |
| | cammarum 'Bicolor' | White flowers edged in blue. | 36" | 15" | July-Aug | ☼ | 4.5 | 5.95 |
| | napellus | Dark blue "hooded" flower on 3' plant with deeply divided foliage. | 36" | 15" | July-Aug | ☼☼ | 4.5 | 4.95 |
| | n. 'Album' | Pure white flowers. | 30" | 15" | July-Aug | ☼☼ | 4.5 | 4.95 |
| | n. 'Blue Valley' | Nice blue flowers. | 36" | 15" | July-Aug | ☼☼ | 4.5 | 5.95 |
| | 'Stainless Steel' | Metallic steel blue flowers. | 40" | 15" | July-Aug | ☼☼ | 4.5 | 5.95 |
| Actaea see Cimicifuga (Bugbane / Snakeroot) | | | | | | | | |
| Aegopodium Bishop's Weed / Snow on the Mountain | | | | | | | | |
| | podagraria 'Variegatum' | Mats of white edged green foliage makes an attractive groundcover. | 10" | 9" | | ☼● | 2.5 | 1.20 |
| Agastache Licorice Plant | | | | | | | | |
| Very aromatic licorice scented leaves. 4-6" flower spikes on strong stems. These plants will attract birds all season. Nice cut flower. Prefers average to dry locations. Great container plant. | | | | | | | | |
| | 'Blue Fortune' | Deep blue flower spikes. | 30" | 18" | July-Sept | ☼ | 4.5 | 4.55 |
| | 'Firebird' | Glowing raspberry coral flowers. | 30" | 18" | July-Sept | ☼ | 4.5 | 4.55 |
| Ajuga Bugleweed | | | | | | | | |
| Grows well under trees where a lawn is difficult to establish. Forms a dense evergreen mat. | | | | | | | | |
| | 'Chocolate Chip' | Small, rich chocolate colored narrow leaves, blue flowers in spring. Petite groundcover. | 4" | 10" | May-June | ☼☼ | 4.5 | 4.55 |
| | r. 'Black Scallop' | (PP15815) Glossy, near black scalloped leaves. Deep blue flowers on short spikes in spring. | 4" | 10" | May-June | ☼☼ | 4.5 | 4.55 |
| | r. 'Catlin's Giant' | Extra large leafed Ajuga. Deep bronze to purple foliage. Blue flower spikes. | 6" | 10" | May-June | ☼☼ | 4.5 | 4.55 |
| | r. 'Gaiety' | Deep bronze foliage with purple-blue flowers. | 4" | 10" | May-June | ☼☼ | 2.5 | 1.20 |
| ☼ sun ☼ part shade ● shade ☺ new variety (H) height (S) spacing (TP) tender perennial N native | | | | | | | | |
| Shady Acres Perennial Nursery | | New Berlin, Wisconsin | | 262-679-1610 | | | | |

| Genus Species/Variety | Common Name | (H) | (S) | Bloom | Loc. | Perennials | |
|---|--|-----|-----|-----------|------|------------|-------|
| | | | | | | Size | Price |
| Alcea Hollyhock | | | | | | | |
| Very easy to grow plants in full sun and well drained soil. Use in the back of the border or against a wall or fence. | | | | | | | |
| 'Chater's Double Mix' | Double flowers. Mixed colors. | 48" | 20" | July-Aug | ☼ | 4.5 | 4.55 |
| 'Single Mix' | Old fashioned variety. Mixed colors | 60" | 20" | July-Aug | ☼ | 4.5 | 4.55 |
| Alchemilla Lady's Mantle | | | | | | | |
| Clusters of small yellow flowers bloom just above the light green fan shaped foliage. | | | | | | | |
| alpina (pubescens) | Similar to <i>mollis</i> only smaller plant. | 10" | 15" | July-Aug | ☼☉ | 4.5 | 4.55 |
| erythropoda | Bluish green foliage with light yellow flower. | 8" | 15" | July-Aug | ☼☉ | 4.5 | 4.95 |
| mollis 'Thriller' | Gray-green hairy leaves with lime-green flowers. Useful in a variety of settings. | 18" | 18" | July-Aug | ☼☉ | 4.5 | 4.55 |
| | | | | | | #1 | 7.55 |
| Allium Ornamental Onions | | | | | | | |
| ☼ angulosum 'Summer Beauty' | Long blooming, large pink globular flowers over glossy green foliage. | 16" | 15" | July-Aug | ☼ | 4.5 | 4.95 |
| N cernuum | (Nodding Pink Onion) A native prairie plant that produces large globes of white flowers that turn to pink as they age. | 18" | 15" | July-Aug | ☼ | 4.5 | 4.95 |
| schoenoprasum 'Forescate' | Bright rosy-pink, round flower heads make an incredible show in the perennial garden. Taller and more robust than regular chives. | 18" | 15" | July-Aug | ☼ | 4.5 | 4.95 |
| senescens 'Glaucum' | Attractive blue-green foliage forms unique twirling patterns. Pink flower. | 6" | 8" | July | ☼ | 4.5 | 4.95 |
| Amorpha Lead Plant | | | | | | | |
| N canescens | U.S. native for dry or well drained sites. Large plant with hairy, white leaflets. Blue flower spikes. | 48" | 24" | June-July | ☼ | 4.5 | 4.95 |
| Amsonia Blue Star Flower | | | | | | | |
| Low maintenance perennial native to eastern United States. Lance shaped foliage on tall stems. | | | | | | | |
| 'Blue Ice' | A long blooming, compact selection from <i>A. tabernaemontana</i> . 'Blue Ice' has dark blue buds and flowers. Dark green foliage turns bright yellow in the fall. | 15" | 18" | June-Sept | ☼☉ | 4.5 | 4.95 |
| ===== WNA 2008 Plant of the Year ===== | | | | | | | |
| hubrichtii | (Arkansas Amsonia) Graceful 3-4' plant with very fine foliage and clusters of steel blue flowers. Excellent golden fall color. | 42" | 24" | May-June | ☼☉ | 4.5 | 4.95 |
| ===== PPA 2011 Plant of the Year ===== | | | | | | | |
| tabernaemontana | (Willow Amsonia) Pale blue star-like flowers. Very hardy. Disease and pest resistant. A very nice, low maintenance plant. | 36" | 24" | June-Sept | ☼☉ | 4.5 | 4.95 |
| | | | | | | #1 | 7.95 |
| Anacyclus Mt. Atlas Daisy | | | | | | | |
| pyrethrum var. depressus | 4" prostrate plant with gray foliage. 1½" white daisies with red reverse side. Great plant for rock gardens. | 4" | 12" | May | ☼ | 4.5 | 4.55 |
| Anaphalis Pearly Everlasting | | | | | | | |
| margaritacea 'New Snow' | ('Neuschnee') Small white flowers resembling pearls in 3-4" clusters. | 24" | 15" | July-Aug | ☼ | 4.5 | 4.55 |

☼ sun ☉ part shade ● shade ☺ new variety (H) height (S) spacing (TP) tender perennial N native

Shady Acres Perennial Nursery

New Berlin, Wisconsin

262-679-1610

| Genus Species/Variety | Common Name | (H) | (S) | Bloom | Loc. | Perennials | |
|--------------------------|-------------|-----|-----|-------|------|------------|-------|
| | | | | | | Size | Price |

Anchusa Bugloss

Sturdy, upright plants for sun to light shade. Large lance shaped foliage has coarse, hairy texture.

| | | | | | | |
|---|-----|-----|----------|----|----|------|
| azurea 'Loddon Royalist' Bushy plant with royal blue buttercup-like flowers. | 36" | 18" | June-Aug | ☼☉ | #1 | 9.95 |
|---|-----|-----|----------|----|----|------|

Andropogon (Big Bluestem) see Grasses List

Anemone Windflower

A mixture of spring and late summer bloomers for low maintenance areas. Forms a substantial mound of foliage low to the ground. Flowers appear on long stems, well above the foliage. Prefers moist soil.

| | | | | | | |
|---|-----|-----|----------|----|-----|------|
| hybrida 'Serenade' Semi-double dark pink flowers with a yellow center. Prefers moist soil. | 36" | 18" | Aug-Sept | ☉ | #1 | 8.95 |
| h. 'Whirlwind' Semi-double white flowers, yellow center. | 36" | 18" | Aug-Sept | ☉ | #1 | 8.95 |
| sylvestris (Snowdrop Anemone) Fragrant white flowers over light green foliage. | 10" | 10" | May-June | ☼☉ | 4.5 | 4.55 |
| tomentosa 'Robustissima' The hardiest and most vigorous growing of the fall flowering Anemones. 2-3" rose-pink flowers, yellow center. | 30" | 15" | Aug-Sept | ☉● | 4.5 | 5.95 |
| | | | | | #1 | 8.95 |

Anthemis Golden Marguerite

| | | | | | | |
|---|-----|-----|-----------|---|-----|------|
| hybrida 'Kelwayi' Gray-green fern-like foliage with bright yellow flowers. | 18" | 18" | June-Sept | ☼ | 4.5 | 4.55 |
| h. 'St. Johannis' Silver-gray ferny foliage with golden-orange flowers. | 18" | 18" | June-Sept | ☼ | 4.5 | 4.55 |

Aquilegia Columbine

Distinctive flowers high above erect clumps of basal foliage with slender branching stems. You may find columbine seedlings popping up around your garden once your plants are established.

| | | | | | | |
|--|-----|-----|----------|----|-----|------|
| alpina (Alpine Columbine) Nice short blue form. | 18" | 15" | May-June | ☼☉ | 4.5 | 4.55 |
| ☺ 'Barlow Black' Fully double, very dark purple, spurless, rose-like flowers on long stems. | 30" | 15" | May-June | ☼☉ | 4.5 | 4.55 |
| 'Biedermeier' Medium size with mostly blue and white. | 15" | 15" | May-June | ☼☉ | 4.5 | 4.55 |
| N canadensis (Wild Columbine) Native columbine with red flowers, yellow centers. | 30" | 15" | May-June | ☼☉ | 4.5 | 4.55 |
| chrysantha 'Yellow Queen' Yellow flowers. | 24" | 15" | May-June | ☼☉ | 4.5 | 4.55 |
| Dragonfly Hybrids Mixed colors. | 18" | 15" | May-June | ☼☉ | 4.5 | 4.55 |
| McKana Hybrids Mixed colors. | 30" | 18" | May-June | ☼☉ | 4.5 | 4.55 |
| 'Nora Barlow' Purple-red fully double flowers. | 28" | 15" | May-June | ☼☉ | 4.5 | 4.55 |

Arabis Rock Cress

| | | | | | | |
|---|----|-----|------------|---|-----|------|
| blepharophylla 'Spring Charm' Big carmine flowers on short bushy plants. | 6" | 9" | April-June | ☼ | 4.5 | 4.55 |
| caucasica 'Snow Cap' Low white-blooming rock cress. | 6" | 12" | April-June | ☼ | 4.5 | 4.55 |
| 'Compinkie' Deep rose flowers on compact plant. | 6" | 12" | April-June | ☼ | 4.5 | 4.55 |

Arenaria Sandwort

| | | | | | | |
|--|----|-----|----------|---|-----|------|
| montana (Mountain Sandwort) Glossy green foliage with white flowers in spring-early summer. | 5" | 10" | May-June | ☼ | 4.5 | 4.55 |
|--|----|-----|----------|---|-----|------|

☼ sun ☉ part shade ● shade ☺ new variety (H) height (S) spacing (TP) tender perennial N native

Shady Acres Perennial Nursery New Berlin, Wisconsin 262-679-1610

| Genus | Common Name | Species/Variety | (H) | (S) | Bloom | Loc. | Perennials | |
|---|--|---|-----|-----|------------|------|------------|-------|
| | | | | | | | Size | Price |
| Arisaema | | Jack-in-the-Pulpit | | | | | | |
| N | triphllum | Native woodland wildflower. The flower is a brownish green hood. Brilliant red berries in fall. This plant requires a rich, humus soil. | 24" | 12" | April-June | ☉● | 4.5 | 4.95 |
| Armeria | | Sea Thrift | | | | | | |
| | maritima 'Splendens' | Bright rose flowers over tufts of evergreen foliage. | 8" | 8" | May-June | ☼ | 4.5 | 4.55 |
| | p. Joystick Red | Plentiful spherical red flowers provide for an extended bloom time. | 15" | 12" | May-Aug | ☼ | 4.5 | 4.55 |
| Artemesia | | Wormwood | | | | | | |
| Prefers sunny dry location, dislikes excessive water or fertilizer. | | | | | | | | |
| | ludoviciana 'Valerie Finnis' | Wide, showy silvery gray leaves that look like felt. | 24" | 15" | | ☼ | 4.5 | 4.55 |
| | schmidtiana 'Silvermound' | Dense mound of silvery, ferny foliage. Full sun for best performance. | 10" | 12" | | ☼ | 4.5 | 4.55 |
| | stelleriana 'Silver Brocade' | Excellent accent plant. Hardy. Very much resembles the annual 'Dusty Miller'. | 12" | 12" | | ☼ | 4.5 | 4.55 |
| | vulgaris 'Oriental Limelight' (PP12788) | Lemon yellow and soft green variegated foliage. Likes partial shade. Very aggressive once established. Excellent for container gardens. | 18" | 15" | | ☉ | 4.5 | 4.95 |
| Aruncus | | Goats Beard | | | | | | |
| Interesting shrub-like perennials with many branching stems. Creamy white flowers appear above the foliage. | | | | | | | | |
| | aethusifolius | Creamy white flowers on red stems, finely cut foliage. Miniature form. | 12" | 18" | June-July | ☼● | 4.5 | 5.95 |
| | dioicus (sylvestris) | Astilbe-like ivory white flowers on tall plumes. Large plant for the shade garden or border. | 60" | 30" | June-July | ☉● | #1 | 8.55 |
| ☺ | d. 'Kneiffii' | Creamy white flowers, finely cut foliage. Medium height. | 30" | 24" | June-July | ☉● | #1 | 8.55 |
| Asarum | | Ginger | | | | | | |
| N | canadense (Wild Ginger) | Heart shaped leaves. Requires humus soils. Good woodland groundcover. | 6" | 12" | May | ● | 4.5 | 4.95 |
| | europaeum (European Ginger) | Very glossy green foliage, evergreen. Excellent substance. | 6" | 12" | May | ● | 4.5 | 7.95 |
| Asclepias | | Butterfly Weed | | | | | | |
| Upright perennials with lance shaped leaves. | | | | | | | | |
| | incarnata (Swamp Milkweed) | Clusters of upturned pink flowers attract butterflies. Better for wetter conditions. | 48" | 18" | June-July | ☼ | 4.5 | 5.55 |
| | i. 'Ice Ballet' | Bright white form of <i>incarnata</i> . Good cut flowers. | 48" | 18" | June-July | ☼ | 4.5 | 5.55 |
| N | tuberosa (Butterfly Weed) | Native plant with orange flowers for dry sunny areas. Very attractive to butterflies. | 30" | 18" | June-Aug | ☼ | 4.5 | 5.55 |
| | t. 'Hello Yellow' | Showy bright yellow flowers. Best in warm, dry, or well drained sites. Great for butterflies. | 30" | 18" | June-Aug | ☼ | 4.5 | 5.55 |

☼ sun ☉ part shade ● shade ☺ new variety (H) height (S) spacing (TP) tender perennial N native

Shady Acres Perennial Nursery

New Berlin, Wisconsin

262-679-1610

| Genus | Common Name | (H) | (S) | Bloom | Loc. | Perennials | |
|---|--|-----|-----|----------|------|-----------------|------|
| | | | | | | Species/Variety | Size |
| Aster | Hardy Aster | | | | | | |
| Excellent group of perennials for summer and fall flowers. Easy to grow, dependable plants. All do best in sunny, dry soils. Pinch back through the middle of June to get full, bushy plants in fall. | | | | | | | |
| | 'Alert' Compact plant with deep crimson-red flowers. The best short red flowered aster. | 12" | 15" | Aug-Oct | ☼ | 4.5 | 4.55 |
| N | azureus (Sky Blue Aster) Deep green-blue arrow shaped leaves. Brilliant blue flowers make this plant an attractive prairie aster. | 30" | 18" | Aug-Oct | ☼ | 4.5 | 4.95 |
| N | novae-angliae (New England Aster) Native plant. Flower colors can range from pink to blue to purple. | 36" | 18" | Aug-Oct | ☼ | 4.5 | 4.55 |
| | n.a. 'Alma Pötschke' Masses of large, glowing, neon-rose pink flowers make a spectacular display in fall. | 36" | 18" | Aug-Oct | ☼ | 4.5 | 4.55 |
| | n.a. 'Purple Dome' Compact heavy bloomer, purple flower. Disease resistant. Always a hit in the fall garden. | 18" | 15" | Aug-Oct | ☼ | 4.5 | 4.55 |
| | oblongifolius 'October Skies' (Aromatic Aster) A short, bushy selection with mint-scented foliage. Produces daisy-like, sky blue flowers with yellow centers. | 18" | 18" | Aug-Oct | ☼ | 4.5 | 4.55 |
| | 'Professor Kippenburg' Lavender blue semi-double flower. | 12" | 12" | Aug-Oct | ☼ | 4.5 | 4.55 |
| | tongolensis 'Wartburg Star' Large violet flower. | 15" | 12" | May-June | ☼ | 4.5 | 4.55 |
| | 'Wood's Light Blue' Clear light blue flowers with gold centers. Great for containers. | 12" | 12" | Aug-Oct | ☼ | 4.5 | 4.55 |
| | 'Wood's Pink' Compact plant with dark green foliage. Mildew and rust resistant. Clear pink flowers. | 12" | 12" | Aug-Oct | ☼ | 4.5 | 4.55 |
| | 'Wood's Purple' Deep purple flowers with all the virtues of 'Wood's Pink'. | 12" | 12" | Aug-Oct | ☼ | 4.5 | 4.55 |

Astilbe False Spirea

Spikes of graceful plumes, mostly erect but some arching types. Foliage varies from shiny light green to remarkably dark. Taller varieties can be used for cut flowers. Most Astilbes prefers a rich, moist soil in a semi-shade location. If grown in full sun, give them plenty of water, especially at bloom time.

The Astilbe bloom season extends from early to late summer. Therefore, the varieties marked with an "E" will bloom in approximately the first third of that period, those marked with an "M" in the second third, and those marked with an "L" in the last third. Sometimes there is an overlap between bloom times and that is indicated by "M – L" for mid to late season.

| | | | | | | | |
|---|---|-----|-----|-------|----|-----|------|
| | 'Amethyst' Bright lavender to magenta plumes with dark foliage. Great cut flower. | 30" | 18" | E – M | ☼● | 4.5 | 4.95 |
| ☺ | 'Bressingham Beauty' Dusty salmon-rose flowers on gracefully arching plumes. | 36" | 18" | E – M | ☼● | #1 | 8.55 |
| | chinensis 'Pumila' Compact, lilac-pink flower, grows in the sun. Good groundcover. Late bloomer. | 10" | 18" | L | ☼● | 4.5 | 4.95 |
| | chinensis 'Purpurkerze' Lilac colored flowers. Shiny dark foliage. Late bloomer. | 36" | 18" | L | ☼● | 4.5 | 4.95 |
| | chinensis 'Superba' Purple-rose flowers, heat tolerant. | 36" | 18" | L | ☼● | 4.5 | 4.95 |
| | chinensis 'Visions' Sweetly scented, upright raspberry red plumes. Excellent plant. | 15" | 18" | M – L | ☼● | 4.5 | 5.55 |
| | ===== WNA 2001 Plant of the Year ===== | | | | | | |
| | chinensis 'Visions in Pink' (PP11860) Dense upright pink plumes with medium blue-green foliage. Slightly fragrant. Strong variety that can withstand dry conditions. | 18" | 18" | E – M | ☼● | #1 | 8.55 |
| | chinensis 'Visions in Red' (PP11965) Deep reddish purple flowers emerge from deep red buds. Red stems and bronze-green foliage enhance the vibrant blossoms. | 15" | 18" | E – M | ☼● | #1 | 8.55 |

☼ sun ☺ part shade ● shade ☺ new variety (H) height (S) spacing (TP) tender perennial N native

Shady Acres Perennial Nursery

New Berlin, Wisconsin

262-679-1610

| Genus | Common Name | (H) | (S) | Bloom | Loc. | Perennials | | |
|--------------------------|---|---|-----|------------|------|-----------------|-----------|-------|
| | | | | | | Species/Variety | Size | Price |
| Astilbe | False Spirea | <i>(continued)</i> | | | | | | |
| | chinensis 'Visions in White' (PP18965) Large creamy white flower plumes stand above a robust clump of glossy green leaves. Handles warm, dry summer conditions well. | 24" | 18" | E - M | ☉● | #1 | 8.55 | |
| | 'Deutschland' White flowers, green foliage, early bloomer. | 24" | 18" | E | ☉● | 4.5 #1 | 4.95 7.95 | |
| | 'Fanal' Dark red flowers with dark green, deeply cut foliage. | 24" | 18" | E - M | ☉● | 4.5 #1 | 4.95 7.95 | |
| ☉ | 'Fireberry' (PP20658) Vibrant raspberry pink flowers above a short clump of medium green foliage. | 16" | 18" | E - M | ☉● | #1 | 8.55 | |
| | 'Maggie Daley' Purple flowers and dark foliage. | 28" | 18" | M | ☉● | 4.5 | 4.95 | |
| | 'Montgomery' Bright red flowers. | 24" | 18" | M - L | ☉● | 4.5 #1 | 4.95 7.95 | |
| | 'Peach Blossom' Light pink flowers, light green foliage. Blooms in midseason. | 20" | 18" | E - M | ☉● | 4.5 #1 | 4.95 7.95 | |
| | 'Red Sentinel' Salmon red flowers, dark green foliage. | 28" | 18" | M | ☉● | 4.5 #1 | 4.95 7.95 | |
| | 'Rheinland' Pink flowers, green foliage, profuse early bloomer. | 24" | 18" | E | ☉● | 4.5 #1 | 4.95 7.95 | |
| | 'Snowdrift' White flowers. Light green foliage. | 24" | 18" | M | ☉● | 4.5 #1 | 4.95 7.95 | |
| | 'Sprite' Shell pink flowers, dark green foliage. === 1994 PPA Plant of the Year === | 12" | 18" | L | ☉● | 4.5 | 5.55 | |
| | 'Straussenfeder' ('Ostrich Plume') Large salmon pink arching flowers, resembling an ostrich feather. | 36" | 18" | M | ☉● | 4.5 #1 | 4.95 7.95 | |
| ☉ | 'Sugarberry' (PP20674) Robust, compact growing variety with fern-like foliage. Flowers are soft pink and fragrant. | 10" | 18" | E - M | ☉● | #1 | 8.55 | |
| | 'Weiss Gloria' Short, dense white plumes. Profuse bloomer. | 36" | 18" | E - M | ☉● | #1 | 7.95 | |
| Aubrieta | Purple Rock Cress | A fine plant for borders or rock gardens. | | | | | | |
| | 'Purple Gem' Compact plant with glowing purple flowers. | 6" | 10" | April-June | ☼ | 4.5 | 4.55 | |
| Aurinia (Alyssum) | Basket of Gold | | | | | | | |
| | saxatilis 'Gold Dust' Golden-yellow flowers cover the gray-green foliage. | 10" | 12" | May-June | ☼ | 4.5 | 4.55 | |
| Baptisia | False Indigo | | | | | | | |
| N | australis Beautiful bush-sized perennial with olive green foliage, blue flowers. Interesting black seedpods. ===== WNA 2009 Plant of the Year ===== ===== PPA 2010 Plant of the Year ===== | 48" | 24" | June | ☼ | 4.5 #1 | 4.95 7.95 | |
| | 'Carolina Moonlight' Spikes of creamy yellow blooms; nice blue green foliage. Attractive in the perennial border. | 36" | 24" | June | ☼ | 4.5 | 4.95 | |
| N | leucantha Similar to <i>Baptisia australis</i> with white flowers. | 36" | 24" | June | ☼ | 4.5 | 4.95 | |
| | minor Indigo blue flowers on what looks like a miniature version of <i>Baptisia australis</i> . | 18" | 18" | June | ☼ | 4.5 | 4.95 | |
| | 'Purple Smoke' (Wild Indigo) Charcoal gray stems with blue-green foliage and purple flowers adorn this good, vigorous grower. | 36" | 24" | June | ☼ | 4.5 | 4.95 | |
| | sphaerocarpa (Yellow Wild Indigo) Striking yellow pea-like flowers appear in early summer on upright stems over blue-green foliage. | 36" | 24" | June | ☼ | 4.5 | 4.95 | |

☼ sun ☉ part shade ● shade ☉ new variety (H) height (S) spacing (TP) tender perennial N native

Shady Acres Perennial Nursery

New Berlin, Wisconsin

262-679-1610

| Genus Species/Variety | Common Name | (H) | (S) | Bloom | Loc. | Perennials | |
|--------------------------|-------------|-----|-----|-------|------|------------|-------|
| | | | | | | Size | Price |

Bergenia Saxifraga / Pig Squeak

Shiny, thick cabbage like foliage forms an attractive groundcover. Foliage turns to bronze color near winter and stays this color throughout the winter. Flowers very early on thick branched stems just above the foliage.

| | | | | | | | |
|------------------------|---|-----|-----|-----------|----|-----|------|
| 'Baby Doll' | Delicate soft pink flowers. | 12" | 15" | April-May | ☼● | 4.5 | 5.55 |
| cordifolia | Leathery, shiny big leaves with deep pink flowers. | 12" | 15" | April-May | ☼● | 4.5 | 4.55 |
| ☺ 'Eden's Dark Margin' | Purplish red flowers above attractive shiny maroon foliage. Great winter foliage. | 12" | 15" | April-May | ☼● | #1 | 7.55 |
| 'Winterglut' | Bright red flowers. An improved 'Rotblum' with more vivid deep ruby-red winter foliage. | 10" | 15" | April-May | ☼● | 4.5 | 4.55 |
| | | | | | | #1 | 7.55 |

Boltonia Bolton's Aster

| | | | | | | | |
|---------------------------------|--|-----|-----|---------|---|-----|------|
| asteroides 'Pink Beauty' | Small soft pink daisy type flowers bloom for six weeks in early fall. Silver blue foliage. | 48" | 24" | Aug-Oct | ☼ | 4.5 | 4.55 |
| a. 'Snowbank' | Large background plant with clouds of white flowers. | 40" | 24" | Aug-Oct | ☼ | 4.5 | 4.55 |

Brunnera Siberian Bugloss

Large neat clumps of dark green hairy foliage. Each leaf is heart shaped and grows larger after flowering. Prefers light shade. Will perform well in full sun but requires plenty of moisture.

| | | | | | | | |
|---------------------------------------|---|-----|-----|----------|----|----|-------|
| macrophylla (Siberian Bugloss) | Neat clumps of dark green foliage and Forget-Me-Not-like blue flowers. | 15" | 15" | May-June | ☼● | #1 | 8.95 |
| m. 'Jack Frost' (PP13859) | This plant displays a frosty silver overlay with light green veins. The leaves resemble crackled porcelain. Blue flowers in spring. | 15" | 15" | May-June | ☼● | #1 | 14.95 |
| m. 'Variegata' | Green foliage with distinctive white variegation, light blue flowers. | 15" | 15" | May-June | ☼● | #1 | 14.95 |

Buddleia Butterfly Bush

Deciduous shrub that freezes back to the ground. Comes back from the root and is covered with flowers that are attractive to butterflies and hummingbirds. Needs to be covered in the winter and cut down to the ground in spring.

| | | | | | | | |
|--------------------------------|--|-----|-----|------------|---|----|------|
| ☺ 'Butterfly Heaven' (PP19935) | Fragrant lavender flowers. | 60" | 36" | July-Sept | ☼ | #1 | 8.95 |
| davidii 'Black Knight' | Dark purple flowers. | 60" | 36" | July-Sept | ☼ | #1 | 8.95 |
| d. 'Pink Delight' | Pink flowers. | 60" | 36" | July-Sept | ☼ | #1 | 8.95 |
| d. 'White Profusion' | White flowers. | 60" | 36" | July-Sept | ☼ | #1 | 8.95 |
| nanhoensis 'Nanho Blue' | Dwarf form to 4'. Blue flowers with narrow silvery leaves. | 48" | 36" | July-frost | ☼ | #1 | 8.95 |
| ☺ weyeriana 'Honeycomb' | Fragrant yellow flowers. | 72" | 36" | July-Sept | ☼ | #1 | 8.95 |

Calamagrostis (Feather Reed Grass) see Grasses List

Calamintha Calamint

| | | | | | | | |
|--|---|-----|-----|-----------|---|-----|------|
| nepeta 'Montrose White' | Clear white flowers all summer. Excellent habit, stays upright without flopping. Self-cleaning, does not hold its seed heads. | 15" | 18" | June-Sept | ☼ | 4.5 | 4.55 |
| ===== WNA 2010 Plant of the Year ===== | | | | | | | |

Caltha Marsh Marigold

| | | | | | | | |
|--------------------|--|-----|-----|-----------|---|-----|------|
| N palustris | Shiny green foliage, yellow-gold flower, native wetland plant. | 10" | 12" | April-May | ☼ | 4.5 | 4.95 |
|--------------------|--|-----|-----|-----------|---|-----|------|

☼ sun ☺ part shade ● shade ☺ new variety (H) height (S) spacing (TP) tender perennial N native

Shady Acres Perennial Nursery New Berlin, Wisconsin 262-679-1610

| Genus Species/Variety | Common Name | (H) | (S) | Bloom | Loc. | Perennials | | |
|---|--|--|-----|-----------|------|------------|-------|--|
| | | | | | | Size | Price | |
| Campanula Bellflowers | | Well drained soil required for most Campanula varieties. | | | | | | |
| carpatica 'Blue Clips' | Compact, mounding foliage with an abundance of blue flowers. | 6" | 10" | June-Sept | ☼ | 4.5 | 4.55 | |
| c. 'Pearl Deep Blue' | The deepest blue <i>carpatica</i> on the market. Flowers two weeks earlier than 'Blue Clips'. | 6" | 10" | June-Sept | ☼ | 4.5 | 4.55 | |
| c. 'White Clips' | Compact, mounding foliage with loads of white flowers. | 6" | 10" | June-Sept | ☼ | 4.5 | 4.55 | |
| glomerata 'Acaulis' | Dwarf, early flowering, blue flowers. | 12" | 12" | June-July | ☼☉ | 4.5 | 4.55 | |
| g. 'Alba' | White flowers. | 12" | 12" | June-July | ☼☉ | 4.5 | 4.55 | |
| g. 'Joan Elliot' | (Clustered Bellflower) Violet blue selection. Nice border plant for cutflowers. | 15" | 12" | June-July | ☼☉ | 4.5 | 4.55 | |
| persicifolia | (Peachleaf Bellflower) Semi-evergreen foliage with blue flowers, excellent for landscaping and cutting. | 30" | 15" | June-Aug | ☼☉ | 4.5 | 4.55 | |
| p. 'Alba' | (Peachleaf Bellflower) Semi-evergreen foliage with white flowers, excellent for landscaping and cutting. | 30" | 15" | June-Aug | ☼☉ | 4.5 | 4.55 | |
| portenschlagiana 'Birch Hybrids' | Lilac-blue rich flowers on short plant. | 6" | 12" | June-July | ☼ | 4.5 | 4.55 | |
| poscharskyana | Starry lavender blue flowers over 6" semi-prostrate foliage. Nice groundcover or rock garden plant. | 6" | 12" | June-July | ☼ | 4.5 | 4.55 | |
| p. 'Blue Waterfall' | (Serbian Bellflower) Vigorous, low-growing, spreading habit. Deep blue star-shaped flower. | 8" | 12" | June-July | ☼ | 4.5 | 4.55 | |
| punctata 'Cherry Bells' | Long cherry red bell shaped flowers, neatly edged in white. Strong, upright habit. | 26" | 18" | June-Aug | ☼☉ | #1 | 8.95 | |
| p. 'Pantaloons' | (PP13282) (Spotted Bellflower) Pinkish purple semi-double unique flowers with ruffled edges. | 28" | 18" | June-Aug | ☼☉ | #1 | 8.95 | |
| rotundifolia | (Bluebells of Scotland) Round basal foliage 6" high with nodding blue flowers. | 15" | 12" | July-Aug | ☼☉ | 4.5 | 4.55 | |
| 'Saraastro' | Dark purple flower buds open to big blue-purple flowers up to 3". One of the best. | 16" | 18" | June-Aug | ☼☉ | #1 | 8.95 | |
| takesimana 'Elizabeth' | Broad heart shaped leaves with tubular burgundy bells on 24" scapes. Spreader. | 24" | 18" | June-Sept | ☼☉ | 4.5 | 4.95 | |

Campsis (Trumpet Vine) see Vines List

Carex (Sedge) see Grasses List

Caryopteris Bluebeard

Rounded shrub which grows to 3'. Silvery foliage with excellent spirea like flowers. Mulching for the winter is a good idea. Plant can be cut back to 8-10" in the spring each year.

| | | | | | | | |
|-----------------------------------|---|-----|-----|-----------|---|----|------|
| clandonensis 'Dark Knight' | Deep rich purple flowers with dark green foliage. | 36" | 24" | July-Sept | ☼ | #1 | 8.55 |
| c. 'Longwood Blue' | Upright growing habit. Silvery foliage with sky blue flowers. | 40" | 24" | July-Sept | ☼ | #1 | 8.55 |

Catananche Cupid's Dart

Drought tolerant perennial that can be used as cut or dried flower.

| | | | | | | | |
|-----------------|---|-----|-----|-----------|---|-----|------|
| caerulea | Gray-green clumps of foliage, blue flowers. | 15" | 10" | June-Sept | ☼ | 4.5 | 4.55 |
|-----------------|---|-----|-----|-----------|---|-----|------|

☼ sun ☉ part shade ● shade ☺ new variety (H) height (S) spacing (TP) tender perennial N native

Shady Acres Perennial Nursery

New Berlin, Wisconsin

262-679-1610

| Genus Species/Variety | Common Name | (H) | (S) | Bloom | Loc. | Perennials | |
|--|--|-----|-----|-----------|------|------------|-------|
| | | | | | | Size | Price |
| Ceanothus | New Jersey Tea | | | | | | |
| This plant develops a very large taproot, allowing it to tolerate drought conditions once established. Hummingbirds feed on the small insects that pollinate the flowers. | | | | | | | |
| N americanus | A durable shrub covered with bright white clusters of flowers. | 36" | 24" | July-Aug | ☼☉ | 4.5 | 4.95 |
| Centaurea | Perennial Bachelor Button | | | | | | |
| Deep cut silvery leaves. Needs well-drained soil. Good cut or dried flower. | | | | | | | |
| dealbata | Pubescent foliage with deeply fringed rose-pink flower. | 24" | 15" | June-July | ☼ | 4.5 | 4.55 |
| macrocephala | Good landscape plant with yellow flowers, good for cutting and drying. | 36" | 18" | June-July | ☼ | 4.5 | 4.55 |
| montana | Large cornflower-blue flowers. Fuzzy silvery green foliage. | 24" | 15" | June-July | ☼ | 4.5 | 4.55 |
| Centranthus | Jupiter's Beard | | | | | | |
| Dense clusters of fragrant flowers above rich green foliage. Not particular about soil conditions. | | | | | | | |
| ruber | Blue-green foliage, pink-red flowers. | 30" | 15" | June-July | ☼ | 4.5 | 4.55 |
| Cerastium | Snow in Summer | | | | | | |
| One of the most valuable plants in the rock garden. Nice in containers. | | | | | | | |
| tomentosum | Silvery foliage, good spreader with white flower. | 6" | 12" | May-June | ☼ | 4.5 | 4.55 |
| Chasmanthium (Northern Sea Oats) see Grasses List | | | | | | | |
| Chelone | Turtlehead | | | | | | |
| Dense, upright plants producing stiff stems with dark green leaves. Flowers are tightly clustered directly above the foliage. Plants do best when soil is moist at all times. Good as cut flowers. | | | | | | | |
| 'Hot Lips' | Deep green foliage topped with rose-pink flowers in late summer. Red stems for most of the season. | 30" | 15" | Aug-Sept | ☼☉ | 4.5 | 4.95 |
| Chrysanthemum (Dendranthema) | | | | | | | |
| These hardy, fall blooming chrysanthemums perform best if pinched back through June. | | | | | | | |
| rubellum 'Clara Curtis' | Rose-pink daisy. Flowers in late summer and fall. | 20" | 18" | Aug-Oct | ☼ | 4.5 | 4.55 |
| r. 'Mary Stoker' | Straw yellow flower turning gold with age. | 24" | 18" | Aug-Sept | ☼ | 4.5 | 4.55 |
| 'Sheffield' | Hardy, old fashioned mum with pale pink single flowers. Fall blooming. | 36" | 18" | Aug-Oct | ☼ | 4.5 | 4.55 |

☼ sun ☉ part shade ● shade ☼ new variety (H) height (S) spacing (TP) tender perennial N native

Shady Acres Perennial Nursery

New Berlin, Wisconsin

262-679-1610

| Genus | Common Name | (H) | (S) | Bloom | Loc. | Perennials | |
|-------|-------------|-----|-----|-------|------|-----------------|------|
| | | | | | | Species/Variety | Size |

Chrysanthemum (Leucanthemum) Shasta Daisy

In hot areas some shade is recommended. Taller varieties make good cut flowers.

| | | | | | | | |
|---------------------------------|--|-----|-----|-----------|---|-----------|--------------|
| superbum 'Aglaiia' | Fully double frilled white flowers. | 28" | 18" | June-Sept | ☼ | 4.5 | 4.95 |
| s. 'Alaska' | Large single white flowers. | 24" | 18" | June-Aug | ☼ | 4.5 | 4.55 |
| s. 'Banana Cream' (PPAF) | Superb selection! 4" flowers open lemon yellow, then brighten to light butter yellow and finally to creamy white as they mature. Vigorous grower with compact foliage. | 18" | 18" | June-Aug | ☼ | 4.5 | 4.95 |
| s. 'Becky' | A long-lived daisy that holds up well in the heat and humidity. Single white flowers above shiny green foliage. ===== 2003 PPA Plant of the Year ===== | 30" | 18" | June-Aug | ☼ | 4.5 #1 | 4.55 7.55 |
| s. 'Silver Princess' | Showy, compact plant covered with large single white blooms. | 12" | 12" | June-Aug | ☼ | 4.5 | 4.55 |
| s. 'Snow Lady' | Excellent dwarf habit, beautiful white flowers and long bloom season. | 8" | 12" | June-Aug | ☼ | 4.5 | 4.55 |
| s. 'Thomas Killen' | Extra large (3") double white flowers with yellow raised center. Thick stems. | 30" | 15" | June-Aug | ☼ | #1 | 7.95 |

Chrysanthemum (Tanacetum) Painted Daisy

Fern-like foliage, flowers are excellent for cutting.

| | | | | | | | |
|-------------------------------------|------------------|-----|-----|-----------|----|-----|------|
| coccineum 'Robinson Crimson' | Crimson flowers. | 24" | 15" | June-July | ☼☉ | 4.5 | 4.55 |
| c. 'Robinson Roseum' | Pink flowers. | 24" | 15" | June-July | ☼☉ | 4.5 | 4.55 |

Cimicifuga (Actaea) Snakeroot / Bugbane

Beautiful plants for late season bloom. Large plants with cream to white bottle brush like flowers. The flowers are fragrant and repel insects. Prefers edge of the woods; part shade, moist humus soil. Excellent background plants with minimum maintenance.

| | | | | | | | |
|-----------------------------------|--|-----|-----|----------|----|-----|-------|
| N racemosa | White fragrant flower spikes. | 60" | 24" | July-Aug | ☉● | 4.5 | 5.95 |
| simplex 'Atropurpurea' | Creamy white flowers over dark purple foliage. | 60" | 24" | July-Aug | ☉● | 4.5 | 8.95 |
| s. 'Brunette' | Striking deep purple foliage, pinkish white flowers fade to creamy white. Specimen plant. | 48" | 24" | July-Aug | ☉● | 4.5 | 14.95 |
| s. 'Carbonella' | Very dark foliage. Pink to white bottle brush flowers that point straight up. | 54" | 24" | Aug-Sept | ☉● | #1 | 14.95 |
| s. 'Hillside Black Beauty' | (Black Snakeroot) (PP9988) The darkest Cimicifuga with striking purplish-black foliage and white flowers. A collector's plant. | 50" | 24" | Aug-Sept | ☉● | #1 | 14.95 |
| s. 'White Pearl' | Large white bottlebrushes over pale green foliage. Great in groups in the garden. | 36" | 24" | July-Aug | ☉● | 4.5 | 5.95 |

☼ sun ☉ part shade ● shade ☉ new variety (H) height (S) spacing (TP) tender perennial N native

Shady Acres Perennial Nursery

New Berlin, Wisconsin

262-679-1610

| Genus | Common Name | | | | | | | Perennials | |
|-----------------------------|---|---|------------|-------|----------------|------|------|------------|--|
| | | Species/Variety | (H) | (S) | Bloom | Loc. | Size | Price | |
| Clematis | | | | | | | | | |
| <i>Shrub type:</i> | | | | | | | | | |
| | integrifolia (Bush Clematis) | Nodding blue bell shaped flowers on non-climbing plants. These plants may need support. | 30" | 24" | Aug | ☼ | #1 | 14.95 | |
| Clematis | | | | | | | | | |
| <i>Vine type:</i> Trellised | | | | | | | | | |
| | | | Bloom Size | (H) | Bloom | Loc | Size | Price | |
| | 'Carnaby' | Raspberry pink with moderate red bar and stamens of chocolate-red. | 6-8" | 96"+ | May-June | ☼ | #1 | 14.95 | |
| | 'Comtesse de Bouchard' | Rosy pink flowers with white stamens. | 4-6" | 120"+ | June | ☼ | #1 | 14.95 | |
| | 'Dr. Ruppel' | Large cream pink with purple-red bars. | 6-8" | 120"+ | May-June | ☼ | #1 | 14.95 | |
| | 'Duchess of Edinburgh' | Double white flowers. | 4-6" | 120"+ | May-June | ☼ | #1 | 14.95 | |
| | 'Ernest Markham' | Magenta-red flowers and soft yellow stamens. | 4-6" | 120"+ | May-June | ☼ | #1 | 14.95 | |
| | 'General Sikorski' | Ruffled blue petals with gold stamens. Vigorous to 8'. | 6-8" | 96"+ | June-Sept | ☼ | #1 | 14.95 | |
| | Hagley Hybrid | see 'Pink Chiffon' | | | | | | 14.95 | |
| | 'Henryi' | Large white with long, pointed sepals and rose-beige stamens. | 6-8" | 120"+ | June | ☼ | #1 | 14.95 | |
| | 'Jackmanii' | Purple flowers with cream stamens. | 5-6" | 120"+ | June | ☼ | #1 | 14.95 | |
| | 'John Paul II' | Large pink tinged whitish flowers with red stamens. Robust grower. | 5-6" | 120"+ | July-Aug | ☼ | #1 | 14.95 | |
| | 'Lady Balfour' | Large violet-purple with yellow stamens. | 5-6" | 144"+ | June | ☼ | #1 | 14.95 | |
| | montana 'Rubens' | Masses of small deep pink flowers with gold stamens. | 2" | 144"+ | May-June | ☼ | #1 | 14.95 | |
| | 'Mrs. Cholmondeley' | Large lavender blue flowers. | 5-6" | 72"+ | June-Sept | ☼ | #1 | 14.95 | |
| | 'Mrs. Norm Thompson' | Large deep violet blue flowers with a vivid scarlet bar. | 5-6" | 72"+ | May-June, Sept | ☼ | #1 | 14.95 | |
| | 'Nelly Moser' | Pale mauve flowers with red bar. | 6-8" | 72"+ | May | ☼ | #1 | 14.95 | |
| | 'Niobe' | Deep velvety red with greenish stamens. | 6-8" | 60"+ | June | ☼ | #1 | 14.95 | |
| | paniculata (Sweet Autumn Clematis) | Small white fragrant flowers in the fall. | ½" | 180"+ | Aug-Sept | ☼ | #1 | 14.95 | |
| | 'Pink Chiffon' (Hagley Hybrid) | Deep shell pink flowers with pointed sepals. | 4-6" | 72"+ | June | ☼ | #1 | 14.95 | |
| | 'Ramona' | Large deep silvery lavender blue. | 6-8" | 72"+ | June | ☼ | #1 | 14.95 | |
| | 'Red Cardinal' | Velvety crimson flowers with contrasting yellow stamens. | 4" | 144"+ | July-Sept | ☼ | #1 | 14.95 | |
| | tangutica | Small yellow lantern shaped flowers. | 1-2" | 180"+ | Aug-Sept | ☼ | #1 | 14.95 | |
| | 'The President' | Extra deep violet with reddish plum shade near the center. | 5-6" | 72"+ | June | ☼ | #1 | 14.95 | |
| | viticella 'Kermisina' | Masses of deep red saucer shaped flowers. | 2-3" | 120"+ | July-Sept | ☼ | #1 | 14.95 | |

Convallaria Lily of the Valley

| | | | | | | | |
|--------------------------|--|----|-----|----------|----|-----|------|
| majalis (3-4 eye) | Fragrant white bell shaped flowers in early spring. Excellent groundcover in poor shady sites. | 6" | 10" | May-June | ☼● | 4.5 | 4.55 |
|--------------------------|--|----|-----|----------|----|-----|------|

☼ sun ☉ part shade ● shade ☺ new variety (H) height (S) spacing (TP) tender perennial N native

Shady Acres Perennial Nursery New Berlin, Wisconsin 262-679-1610

| Genus Species/Variety | Common Name | (H) | (S) | Bloom | Loc. | Perennials | |
|--------------------------|-------------|-----|-----|-------|------|------------|-------|
| | | | | | | Size | Price |

Coreopsis Tickseed

Excellent group of landscape plants that are low maintenance and have long bloom periods. Verticillata varieties have finely cut foliage. Grandiflora varieties have more substantial basal foliage. Coreopsis are not particular about soil. However, a sunny location is preferred. Cutting back after bloom promotes reblooming.

| | | | | | | | |
|--------------------------------------|--|-----|-----|-----------|----|-----|------|
| auriculata 'Zamphir' | Bright golden flowers with fluted tubular petals. Long blooming. | 18" | 18" | June-Sept | ☼ | 4.5 | 4.95 |
| 'Crème Brulee' | Large, soft yellow blooms on compact mounds of bright green, threadleaf foliage. | 20" | 12" | June-Sept | ☼ | 4.5 | 4.95 |
| grandiflora 'Baby Sun' | Compact plant with yellow double and semi-double flowers. | 12" | 12" | June-Sept | ☼ | 4.5 | 4.55 |
| g. 'Early Sunrise' | Double yellow flowers on compact plant. | 18" | 18" | June-Sept | ☼ | 4.5 | 4.55 |
| g. 'Flying Saucers' | Large, glowing golden flowers from June through early fall. Perfect for front of the border. | 15" | 15" | June-Sept | ☼ | 4.5 | 4.55 |
| g. 'Sunray' | Double yellow flowers. | 18" | 18" | June-Sept | ☼ | 4.5 | 4.55 |
| g. 'Tequila Sunrise' (PP9875) | Creamy yellow foliage variegation is supplemented with mahogany tones in the fall. Bright yellow flowers with a reddish brown eye. | 16" | 15" | May-June | ☼ | 4.5 | 4.95 |
| 'Jethro Tull' (PP18789) | Large, deep yellow flowers with fluted petals. Very hardy. | 15" | 18" | June-Sept | ☼ | 4.5 | 4.55 |
| rosea 'American Dream' | Bright pink flowers, strong grower. Average to moist soil conditions preferred. | 18" | 18" | June-Sept | ☼☉ | 4.5 | 4.55 |
| r. 'Sweet Dreams' | Big bicolor flowers. White ray petals with a raspberry base surround yellow centers. | 18" | 18" | June-Sept | ☼☉ | 4.5 | 4.95 |
| ☺ 'Sienna Sunset' (PP20460) | Threadleaf foliage produces burnt sienna colored flowers that lighten to peach. | 18" | 18" | June-Sept | ☼ | 4.5 | 4.95 |
| verticillata 'Golden Shower' | Bright yellow flowers and thread-like foliage. | 20" | 15" | June-Sept | ☼ | 4.5 | 4.95 |
| v. 'Moonbeam' | Thread-like foliage with pale yellow flowers. | 20" | 15" | June-Sept | ☼ | 4.5 | 4.95 |
| | === 1992 PPA Perennial Plant of the Year === | | | | | #1 | 7.95 |
| v. 'Zagreb' | Thread-like foliage with golden yellow flowers. | 15" | 15" | June-Sept | ☼ | 4.5 | 4.95 |
| | | | | | | #1 | 7.95 |

Corydalis

| | | | | | | | |
|--------------|---|-----|-----|----------|---|-----|------|
| lutea | Yellow dicentra-like flowers on 12" stems with delicate lacy foliage. Reliable, easy plant for partial shade. | 12" | 12" | May-June | ☉ | 4.5 | 4.95 |
|--------------|---|-----|-----|----------|---|-----|------|

Crambe Colewort

Huge cabbage like dark green foliage of heavy substance. The very thick rootstock slowly spreads. Flowers on branched stems form a cloud of 'Baby's Breath' like flowers.

| | | | | | | | |
|-------------------|---|-----|-----|-----------|---|----|------|
| cordifolia | Huge leaves, cloud of tiny white flowers. | 72" | 30" | June-July | ☼ | #1 | 8.95 |
|-------------------|---|-----|-----|-----------|---|----|------|

Crocsmia Montbretia

Handsome, broad sword-like foliage provides an outstanding visual effect. Flowers line the strong arching stems. Good for cut flower and attracting hummingbirds. Tender perennial.

| | | | | | | | |
|--------------------------------|--|-----|-----|-----------|---|-----|------|
| ☺ 'Emily McKenzie' (TP) | Golden orange flowers with deep red markings. | 18" | 15" | June-July | ☼ | 4.5 | 4.55 |
| 'Lucifer' (TP) | Brilliant flame red flowers. Hardest of the bunch. | 36" | 15" | June-July | ☼ | 4.5 | 4.55 |

Darmera Umbrella Plant

Interesting huge plant that prefers rich, constantly moist to boggy soil.

| | | | | | | | |
|----------------|--|-----|-----|------|---|----|------|
| peltata | White flowers changing to pink on hairy, leafless stem. Huge shiny green leaf 15-25" across. | 48" | 36" | June | ☉ | #1 | 8.95 |
|----------------|--|-----|-----|------|---|----|------|

☼ sun ☉ part shade ● shade ☺ new variety (H) height (S) spacing (TP) tender perennial N native

Shady Acres Perennial Nursery **New Berlin, Wisconsin** **262-679-1610**

| Genus Species/Variety | Common Name | (H) | (S) | Bloom | Loc. | Perennials | |
|--------------------------|-------------|-----|-----|-------|------|------------|-------|
| | | | | | | Size | Price |

Daylilies see Hemerocallis

Delphinium Larkspur

Great cutflowers, shorter varieties don't require staking. May rebloom if cut back after first flowering.

| | | | | | | |
|---|-----|-----|-----------|---|-----|------|
| 'Blue Butterfly' Arctic sky-blue flowers. | 18" | 12" | June-July | ☼ | 4.5 | 4.55 |
|---|-----|-----|-----------|---|-----|------|

Magic Fountains Hybrids

A dwarf version of the Pacific Giants. Beautiful colors make outstanding cut flowers.

| | | | | | | |
|-----------------------------|-----|-----|-----------|---|-----|------|
| Cherry Blossom w/ White Bee | 24" | 15" | June-July | ☼ | 4.5 | 4.55 |
| Dark Blue w/ Dark Bee | 24" | 15" | June-July | ☼ | 4.5 | 4.55 |
| Dark Blue w/ White Bee | 24" | 15" | June-July | ☼ | 4.5 | 4.55 |
| Lavender w/ White Bee | 24" | 15" | June-July | ☼ | 4.5 | 4.55 |
| Sky Blue w/ White Bee | 24" | 15" | June-July | ☼ | 4.5 | 4.55 |
| White w/ Dark Bee | 24" | 15" | June-July | ☼ | 4.5 | 4.55 |

Pacific Giant Hybrids

Tall background plants, excellent for cut flowers. May require staking.

| | | | | | | |
|--|-----|-----|-----------|---|-----|------|
| 'Black Knight' Deep midnight blue flowers. | 60" | 24" | June-July | ☼ | 4.5 | 4.55 |
| 'Galahad' White with white bee. | 60" | 24" | June-July | ☼ | 4.5 | 4.55 |
| 'Guinevere' Pink with white bee. | 60" | 24" | June-July | ☼ | 4.5 | 4.55 |
| 'King Arthur' Royal violet with white bee. | 60" | 24" | June-July | ☼ | 4.5 | 4.55 |
| 'Summer Skies' Light Blue. | 60" | 24" | June-July | ☼ | 4.5 | 4.55 |

Deschampsia (Tufted Hair Grass) see Grasses List

Dianthus

Generally mat or mound forming plants with gray-green foliage. All do best in full sun and well-drained soil. Most are excellent ground cover or rock garden plants.

| | | | | | | |
|---|-----|-----|-----------|---|-----|------|
| barbatus 'Double Midget Mix' Mixed colors. | 6" | 12" | May-July | ☼ | 4.5 | 4.55 |
| caryophyllus (Carnation) 'Cardinal Red' Red flowers. | 20" | 12" | June-July | ☼ | 4.5 | 4.55 |
| c. 'Golden Sun' Yellow flowers. | 20" | 12" | June-July | ☼ | 4.5 | 4.55 |
| c. 'King of the Blacks' Dark red flowers. | 20" | 12" | June-July | ☼ | 4.5 | 4.55 |
| c. 'Snow White' White flowers. | 20" | 12" | June-July | ☼ | 4.5 | 4.55 |
| c. 'Triumph Pink' Pink flowers. | 20" | 12" | June-July | ☼ | 4.5 | 4.55 |
| deltoides 'Arctic Fire' White flowers with a bright fuschia ring around a medium pink eye. | 7" | 12" | May-July | ☼ | 4.5 | 4.55 |
| d. 'Flashing Light' Ruby-red flowers. | 5" | 12" | May-June | ☼ | 4.5 | 4.55 |
| d. pink Clear pink flowers over thick foliage. Very hardy. | 6" | 12" | May-Aug | ☼ | 4.5 | 4.55 |
| d. 'Zing' ('Zing Rose') Large rose colored flowers. | 6" | 12" | May-Aug | ☼ | 4.5 | 4.55 |
| g. 'Firewitch' Spreading low growing form with deep blue-green foliage and magenta blooms. Long bloom time. | 6" | 12" | May-July | ☼ | 4.5 | 4.55 |
| ===== 2006 PPA Plant of the Year ===== | | | | | | |
| g. 'Fire Star' (PP14895) Gray-green foliage; vivid fire red flowers with deep crimson eye. | 8" | 12" | May-June | ☼ | 4.5 | 4.55 |
| g. 'Neon Star' (PP14549) Compact mats of silvery foliage; single, fragrant, fringed hot pink flowers. | 7" | 12" | May-June | ☼ | 4.5 | 4.55 |
| g. 'Peppermint Star' (PP20369) Pink flowers with red center. Foliage forms dense cushions. | 8" | 12" | May-June | ☼ | 4.5 | 4.55 |
| g. 'Tiny Rubies' Clumps of gray-green foliage, double pink flower. Very compact plant. | 4" | 12" | May-June | ☼ | 4.5 | 4.55 |
| 'Velvet n' Lace' Beautiful 2" carnation type flowers that are deep purple with white fringed edges. Very fragrant flowers that will bloom all summer. | 12" | 12" | June-Aug | ☼ | 4.5 | 4.55 |

☼ sun ☉ part shade ● shade ☺ new variety (H) height (S) spacing (TP) tender perennial N native

Shady Acres Perennial Nursery

New Berlin, Wisconsin

262-679-1610

| Genus | Common Name | (H) | (S) | Bloom | Loc. | Perennials | | |
|--|--|--|-----|-----------|---------------------|-----------------|------|-------|
| | | | | | | Species/Variety | Size | Price |
| Dicentra Bleeding Hearts | | Popular shade plant with fern-like foliage and heart-shaped flowers. Long blooming perennial for partial shade. | | | | | | |
| | formosa 'Aurora' Grayish blue foliage topped by pure white flowers. Good grower. | 12" | 15" | May-Sept | ☉ | 4.5 | 5.95 | |
| | formosa 'Luxuriant' Pink flowers, blooms all summer. | 12" | 18" | May-Sept | ☉ | 4.5 | 5.95 | |
| | 'King of Hearts' Grayish blue foliage with rose flowers; flowers all summer. | 10" | 15" | May-Sept | ☉ | #1 | 8.95 | |
| | spectabilis (Old Fashioned) Pink flowers. An old time favorite that may go dormant in the summer heat. | 48" | 30" | May-June | ☉ | #1 | 7.55 | |
| | s. 'Alba' (Old Fashioned) White flowers, may go dormant in the heat of summer. | 30" | 30" | May-July | ☉ | #1 | 7.55 | |
| Dictamnus Gas Plant | | Dictamnus is very slow growing. Dictamnus growers have to very patient, but it's worth the wait. | | | | | | |
| | albus 'Purpureus' Erect spikes of unique, aromatic, dark veined, pink flowers. Long-lived perennial. | 30" | 24" | May | ☼☉ | 4.5 | 5.95 | |
| | | | | | | #1 | 8.95 | |
| Digitalis Foxglove | | Thimble shaped flowers on tall erect stems. Good for partial shade location. Not particular about soil. | | | | | | |
| | ambigua (grandiflora) Yellow flowers with brown spots. | 24" | 15" | June-July | ☼☉ | 4.5 | 4.55 | |
| | 'Mertonensis' (Strawberry Foxglove) Tetraploid flower, one of the few rose spire flowers available. | 24" | 15" | June-July | ☼☉ | 4.5 | 4.55 | |
| | purpurea 'Alba' Pure white flowers. Good cut flower. | 36" | 18" | June-July | ☼☉ | 4.5 | 4.55 | |
| | p. Excelsior Hybrids Mixed pinks, will self-seed. | 24" | 15" | June-July | ☼☉ | 4.5 | 4.55 | |
| | p. Foxy Hybrids White to pink, will self-seed. | 24" | 15" | June-July | ☼☉ | 4.5 | 4.55 | |
| | p. 'Giant Shirley' A magnificent array of mixed colors. Needs to re-seed itself in the garden. | 48" | 15" | June-July | ☼☉ | 4.5 | 4.55 | |
| Dodecatheon Shooting Star | | Native woodland plant that goes dormant in midsummer (ephemeral). | | | | | | |
| N | meadia Native plant with dart-shaped white flowers. | 15" | 4" | May | ☉● | 4.5 | 4.95 | |
| Doronicum Leopard's Bane | | Mound forming growing habit. Flowers are similar to small sunflowers. In warmer areas, the plant will go dormant in the hottest part of summer, unless it is planted in a partial shade location. | | | | | | |
| | orientale 'Magnificum' One of our earliest blooming yellow perennials, prefers partial shade. | 24" | 12" | May-July | ☼☉ | 4.5 | 4.55 | |
| Echinacea Coneflower | | In the perennial world, Echinacea's are all the rage. Hybridizers are working feverishly to release different colors of our native <i>purpurea</i> and other species. Echinaceas are sturdy perennial plants. Plants are pest resistant and flower most of the summer. | | | | | | |
| | Big Sky™ After Midnight™ ('Emily Saul' PP18768) Distinctive dwarf selection. Fragrant dark magenta purple flowers. Blue-green foliage. Compact habit. | 12" | 18" | June-Aug | ☼ | 4.5 | 5.95 | |
| | | | | | | #1 | 8.95 | |
| | Big Sky™ Harvest Moon™ ('Matthew Saul' PP17652) Fragrant, earthy gold flowers the color of the harvest moon with a golden orange cone. Vigorous grower. | 24" | 18" | June-Aug | ☼ | 4.5 | 5.95 | |
| | | | | | | #1 | 8.95 | |
| | Big Sky™ Summer Sky™ ('Katie Saul' PP18783) The first bicolor Echinacea. Huge 5" flowers are light orange with a rose colored halo. Highly fragrant. | 30" | 18" | June-Aug | ☼ | 4.5 | 5.95 | |
| | | | | | | #1 | 8.95 | |
| ☼ sun ☉ part shade ● shade ☼ new variety (H) height (S) spacing (TP) tender perennial N native | | | | | | | | |
| Shady Acres Perennial Nursery | | New Berlin, Wisconsin | | | 262-679-1610 | | | |

| Genus | Common Name | | | Bloom | Loc. | Perennials | |
|------------------|---|--------------------|-----|-----------|------|------------|--------------|
| | | Species/Variety | (H) | | | (S) | Size |
| Echinacea | Coneflower | <i>(continued)</i> | | | | | |
| | Big Sky™ Sundown™ ('Evan Saul' PP17659) Intense russet orange flowers with a brown cone. Fragrant. | 32" | 18" | June-Aug | ☼ | 4.5 #1 | 5.95 8.95 |
| | Big Sky™ 'Sunrise' (PP16235) Single, daisy-like flowers are citron yellow. The central cone starts out green and turns gold. Excellent branching. Vigorous grower. | 30" | 18" | June-Aug | ☼ | 4.5 #1 | 5.95 8.95 |
| | Big Sky™ 'Twilight' (PP17651) Fragrant, vibrant rose-red flowers with deep red cone. This color really pops. | 24" | 18" | June-Aug | ☼ | 4.5 #1 | 5.95 8.95 |
| | 'Coconut Lime' (PP18617) Light lime colored pompon-like frilly flowers with an outside row of near white petals. | 28" | 18" | June-Aug | ☼ | 4.5 | 5.95 |
| | 'Green Envy' (PPAF) Jade green petals and cone slowly mature to magenta. | 20" | 18" | June-Aug | ☼ | 4.5 | 5.95 |
| ☺ | 'Hot Papaya' (PPAF) Sizzling double coneflower, papaya orange colored ray petals with deep orange cone. | 32" | 18" | July-Aug | ☼ | 4.5 | 5.95 |
| | 'Hope' (PP17194) Fragrant soft pink flowers of great size and substance sit atop tall, strong stems. This plant was introduced by Terra Nova Nurseries to help raise money for breast cancer research. | 30" | 18" | June-Aug | ☼ | #1 | 8.95 |
| ☺ | 'Meringue' (PPAF) White double flowers with yellowish centers. Cone has tubular florets. | 18" | 18" | July-Sept | ☼ | 4.5 | 5.95 |
| | Pixie Meadowbrite™ ('CBG Cone 2' PP18546) Dwarf habit; loads of pink flowers; very drought tolerant. | 18" | 18" | July-Sept | ☼ | #1 | 8.95 |
| N | pallida Very showy large purple flowers with drooping petals atop 3 – 5' stalks in summer. Narrow leaves. | 48" | 18" | June-Aug | ☼ | 4.5 | 4.55 |
| | paradoxa Striking yellow coneflower. A yellow purple coneflower, hence the paradox. | 36" | 18" | June-Aug | ☼ | 4.5 | 4.95 |
| | 'Pink Double Delight' (PP18803) Shorter double with a dark pink cone studded with lighter pink ray petals. | 20" | 18" | June-Aug | ☼ | 4.5 | 5.95 |
| N | purpurea Tough plant that will perform in hot sunny locations with showy purple flowers. One of our best native wildflowers. | 30" | 18" | July-Aug | ☼ | 4.5 #1 | 4.55 7.55 |
| | p. 'Bravado' Extra large rosy-red flowers, maroon center. | 48" | 18" | July-Aug | ☼ | 4.5 | 4.55 |
| | p. 'Bright Star' Rose-pink flowers with maroon cone. | 30" | 18" | July-Aug | ☼ | 4.5 | 4.55 |
| | p. 'Kim's Knee High' (PP12242) The shorter version of the well known purple coneflower. Clear pink, drooping flexed flower petals. Great for small areas. | 18" | 18" | July-Aug | ☼ | 4.5 #1 | 5.55 8.55 |
| | p. 'Magnus' Deep rose flower with dark disc. Non-drooping petals. ===== 1998 PPA Plant of the Year ===== | 40" | 18" | July-Aug | ☼ | 4.5 #1 | 4.55 7.55 |
| | p. Prairie Splendor™ Large rose pink flowers on short, compact plants. Early bloomer. | 24" | 18" | June-Aug | ☼ | #1 | 8.55 |
| | p. 'Ruby Star' ('Rubinstern') An excellent selection with horizontally held petals. Deep magenta-red flowers. | 36" | 18" | July-Aug | ☼ | 4.5 | 4.55 |
| | p. 'White Swan' White flowers with coppery cone. | 20" | 18" | July-Aug | ☼ | 4.5 #1 | 4.55 7.55 |
| | tennesseensis 'Rocky Top' Many wonderful pastel pink, flat topped flowers with black cones. Compact, vigorous and very floriferous. | 30" | 18" | June-Aug | ☼ | 4.5 | 5.95 |

Echinops **Globe Thistle**

Foliage is thistle-like with spiny tips. The surface is rough and prickly. Flower heads are ball shaped.

| | | | | | | | |
|---|--|-----|-----|----------|---|-----|------|
| ☺ | ritro Globular metallic blue flowers on long stems. | 36" | 18" | July-Aug | ☼ | 4.5 | 4.55 |
|---|--|-----|-----|----------|---|-----|------|

Epimedium **Barrenwort / Bishop's Cap**

Exquisite and underused medium height ground cover for poor soils. Foliage is fine and delicate-looking. Excellent for deep shade under trees where few other plants will perform. Foliage is tinted red in the spring.

| | | | | | | | |
|---|--|-----|-----|-----|----|-----|------|
| ☺ | versicolor 'Sulphureum' Light yellow flowers. | 12" | 15" | May | ☼● | 4.5 | 5.95 |
|---|--|-----|-----|-----|----|-----|------|

☼ sun ☺ part shade ● shade ☺ new variety (H) height (S) spacing (TP) tender perennial **N** native

Shady Acres Perennial Nursery

New Berlin, Wisconsin

262-679-1610

| Genus Species/Variety | Common Name | (H) | (S) | Bloom | Loc. | Perennials | |
|--------------------------|-------------|-----|-----|-------|------|------------|-------|
| | | | | | | Size | Price |

Eremurus Foxtail Lily / Desert Candle

Produces tall scapes topped with tapering flowers in mid-summer. The plant makes a mound of fleshy strap like basal foliage and goes dormant after flowering. Needs well drained soil and mulch in fall. Tender perennial.

| | | | | | | |
|--|-----|-----|----------|---|----|------|
| isabellinus Ruiters Hybrids (TP) Mixed pastel colors. | 72" | 24" | July-Aug | ☼ | #1 | 8.95 |
| stenophyllus (bungei) (TP) Bright yellow flower aging to burnt orange. Good cut flower. | 60" | 24" | July-Aug | ☼ | #1 | 8.95 |

Erigeron Fleabane

Daisy like flowers above oval, gray-green foliage. Good cut flower.

| | | | | | | |
|--|-----|-----|----------|----|-----|------|
| 'Azure Fairy' Blue semi-double flowers. | 18" | 12" | July-Aug | ☼☉ | 4.5 | 4.55 |
|--|-----|-----|----------|----|-----|------|

Eryngium Sea Holly

| | | | | | | |
|---|-----|-----|----------|---|-----|------|
| amethystinum Metallic blue, teasel-like flowers. Dries well. | 24" | 15" | July-Aug | ☼ | 4.5 | 4.55 |
| ☺ planum 'Blue Glitter' Silvery blue stems produce masses of small shimmering blue pin-cushion type flowers. | 36" | 18" | July-Aug | ☼ | 4.5 | 4.55 |
| ☺ p. 'Blue Hobbit' Intense blue globe-like flower heads over the silvery blue foliage. Shorter variety. | 12" | 15" | July-Aug | ☼ | 4.5 | 4.55 |
| N yuccifolium (Rattle Snake Master) Native with white flowers. Foliage looks similar to Yucca. | 40" | 18" | July-Aug | ☼ | 4.5 | 4.95 |

Euonymus Wintercreeper

Very nice groundcover with a heavier texture than vinca minor. Will climb if structure is provided.

| | | | | | | |
|--|-----|----|--|---|-----|------|
| fortunei 'Coloratus' (Purple Leaf Wintercreeper) Outstanding red/purple fall color. | 18" | 8" | | ● | 2.5 | 1.20 |
|--|-----|----|--|---|-----|------|

Eupatorium Joe Pye Weed / Boneset

Late season flowering plant. Tall perennial, great for back of the border. All varieties attract butterflies.

| | | | | | | |
|--|-----|-----|-----------|----|-----|------|
| 'Little Joe' A very garden worthy Joe Pye Weed. Big mauve flower heads top attractive green foliage. Short, compact; Excellent upright habit. | 42" | 24" | Aug-Oct | ☼☉ | #1 | 7.55 |
| maculatum 'Atropurpureum' Flat topped clusters of rich purplish flower heads atop strong red stems. | 72" | 24" | Aug-Oct | ☼☉ | #1 | 8.95 |
| m. 'Gateway' Huge red flowers atop wine red stems. | 72" | 24" | July-Sept | ☼☉ | #1 | 7.55 |
| N perfoliatum (Boneset) White flowers. Native plant. | 40" | 18" | Aug-Oct | ☼☉ | 4.5 | 4.55 |
| N purpureum (Sweet Joe Pye Weed) Purple flowers on large plant. Handles wet soil conditions. | 60" | 24" | July-Aug | ☼☉ | #1 | 7.55 |
| rugosum 'Chocolate' Striking purple/bronze foliage. Creamy white flower panicles in late summer, early fall. | 60" | 24" | Aug-Sept | ☼☉ | #1 | 8.95 |

Euphorbia Spurge

| | | | | | | |
|---|-----|-----|-----|----|-----|------|
| dulcis 'Chameleon' Stunning silvery purple foliage, red stems and green flowers. | 12" | 15" | May | ☼☉ | 4.5 | 4.95 |
| 'First Blush' (PP15292) Light green leaves edged with cream margins flushed with pink. Low mounded foliage. | 12" | 15" | May | ☼☉ | #1 | 7.55 |
| myrsinites (Donkey Tail) Needs excellent drainage, great for walls or rock garden, yellow flowers. | 6" | 18" | May | ☼ | 4.5 | 4.55 |
| polychroma (epithymoides) (Cushion Spurge) Compact dome-shaped plant covered with chartreuse flowers. Foliage turns red in fall, prefers dry, sunny locations. | 12" | 15" | May | ☼☉ | 4.5 | 4.55 |
| ☺ p. 'Bonfire' (PP18585) Phenomenal color! Deep purple red and orange leaves with a touch of chartreuse. | 18" | 15" | May | ☼☉ | 4.5 | 4.95 |
| x martinii 'Ascot Rainbow' (PPAF) Flashy green and yellow variegated foliage takes on pink and orange tones in cool weather. | 20" | 18" | May | ☼☉ | #1 | 7.55 |

Ferns

☼ sun ☉ part shade ● shade ☺ new variety (H) height (S) spacing (TP) tender perennial N native

Shady Acres Perennial Nursery

New Berlin, Wisconsin

262-679-1610

| Genus | Common Name | | | Bloom | Loc. | Perennials | |
|---|-----------------------------------|--|--------|-------|------|------------|------|
| | | Species/Variety | (H) | | | (S) | Size |
| The "queen" of shade plants. All do best in shade with medium moist, rich humus soil. | | | | | | | |
| N | Christmas | (Polystichum acrostichoides) Evergreen. | 10-18" | 18" | ● | #1 | 7.95 |
| N | Cinnamon | (Osmunda cinnamomea) Mature fronds are bluish green and age to cinnamon brown. | 24-60" | 18" | ● | #1 | 7.95 |
| N | Clayton (Interrupted Fern) | (Osmunda claytoniana) A majestic variety. Similar to Cinnamon Fern, but is distinct in having the frond "interrupted" in the middle. | 24-48" | 24" | ● | #1 | 7.95 |
| | Japanese Painted Fern | (Athyrum nipponicum 'Pictum') Silver colored leaves with red and green fronds. ==== 2004 PPA Perennial Plant of the Year ==== | 12-24" | 12" | ● | #1 | 8.95 |
| N | Lady | (Athyrum filix-femina) Graceful in appearance, extremely hardy, roots easily. | 12-36" | 18" | ● | #1 | 7.95 |
| N | Maidenhair | (Adiantum pedatum) Once established, these ferns create a beautiful canopy in the shade garden. | 18" | 18" | ● | #1 | 7.95 |
| N | Ostrich | (Matteuccia struthiopteris) Upright, vase-shaped and a vigorous grower. Needs moist soil. | 24-60" | 24" | ☉● | #1 | 7.95 |
| N | Royal | (Osmunda regalis) Majestic fern grows in wet soils or near permanent water. A slow spreader. | 24-48" | 24" | ● | #1 | 7.95 |
| N | Sensitive | (Onoclea sensibilis) Coarse textured; tolerates more sun and wet soils. | 12" | 18" | ☉● | #1 | 7.95 |
| N | Wood | (Dryopteris) Very fine texture and easy to grow. | 12-24" | 18" | ● | #1 | 7.95 |

Filipendula Meadow Sweet

Superb perennials, extremely hardy and pest resistant. Flowers in mid to late summer with impressive plume like flowers. Moist soil and some shade are preferred for best growth.

| | | | | | | | | |
|---|----------------------------|---|-----|-----|-----------|----|-----|------|
| | rubra 'Venusta' | Deep pink flowers. | 42" | 24" | July-Sept | ☉☉ | #1 | 8.95 |
| | ulmaria 'Variegata' | (Queen of the Meadow) Yellow variegated foliage with fragrant, creamy white flower. | 36" | 24" | July-Aug | ☉☉ | #1 | 8.95 |
| ☉ | vulgaris hexapetala | White flowers in loose panicles over fern-like foliage. | 18" | 18" | June | ☉☉ | 4.5 | 4.55 |

Fragaria Strawberry

| | | | | | | | | |
|--|--------------------|---|----|-----|----------|---|-----|------|
| | 'Lipstick' | Strawberry-like habit with bright red flower. | 6" | 12" | June-Aug | ☼ | 4.5 | 4.95 |
| | 'Variegata' | Creamy-white margined leaf. White flowers with yellow center. | 6" | 12" | June-Aug | ☼ | 4.5 | 4.95 |

Gaillardia Blanket Flower

Low maintenance, heat tolerance, and long bloom season make this a popular perennial.

| | | | | | | | | |
|--|----------------------|--|-----|-----|-----------|---|-----|------|
| | 'Arizona Sun' | Provides a continuous display of large 3" single mahogany red flowers with bright yellow petal edges. Compact plant. Absolutely outstanding. | 10" | 15" | June-Sept | ☼ | 4.5 | 4.55 |
| | 'Burgundy' | Wine-red, 3" flowers. | 30" | 18" | June-Sept | ☼ | 4.5 | 4.55 |
| | 'Dazzler' | Gold with maroon center flowers. | 18" | 15" | June-Sept | ☼ | 4.5 | 4.55 |
| | 'Fanfare' | (PP15892) One of the best. Huge, upward facing, scarlet flowers flare outward from the central crown like trumpets with bright yellow tips. | 18" | 15" | June-Sept | ☼ | 4.5 | 4.95 |
| | 'Goblin' | ('Kobold') Deep red with yellow-bordered flowers. | 12" | 15" | June-Sept | ☼ | 4.5 | 4.55 |
| | Mesa Yellow™ | Well branched plants produce masses of yellow flowers. Drought resistant once established. | 18" | 15" | June-Sept | ☼ | 4.5 | 4.55 |

☼ sun ☉ part shade ● shade ☉ new variety (H) height (S) spacing (TP) tender perennial N native

Shady Acres Perennial Nursery

New Berlin, Wisconsin

262-679-1610

| Genus Species/Variety | Common Name | (H) | (S) | Bloom | Loc. | Perennials | |
|---|--|-----|-----|-----------|------|------------|-------|
| | | | | | | Size | Price |
| Galium Sweet Woodruff | | | | | | | |
| <i>odoratum</i> | Delicate-looking but fast-spreading groundcover for semi-shade, white flowers. | 8" | 8" | May-June | ☉● | 4.5 | 4.55 |
| Gaura Indian Feather | | | | | | | |
| Long flowering plant for the sunny border. | | | | | | | |
| <i>lindheimeri</i> | 'Siskiyou Pink' Growing habit similar to species with lots of striking flowers of deep, rich pink. | 36" | 12" | June-Oct | ☼ | 4.5 | 4.95 |
| <i>I.</i> | 'Whirling Butterflies' Beautiful narrow-leaved plant with pale pink fading to white flowers, excellent texture plant. | 36" | 12" | June-Oct | ☼ | 4.5 | 4.55 |
| Gentiana Gentian | | | | | | | |
| <i>dahurica</i> | Deep blue flowers. Hardy to zone 3. | 12" | 12" | Aug-Sept | ☼☉ | 4.5 | 4.95 |
| <i>septemfida</i> var. <i>lagodechiana</i> | Intense blue flowers on this easily grown fall blooming Gentian from Asia Minor. | 8" | 12" | Aug-Sept | ☼☉ | 4.5 | 4.95 |
| Geranium Cranesbill | | | | | | | |
| A large group of excellent perennials in a wide range of colors. Some are clump forming and others are spreaders. Foliage is important for location choice. Larger foliage varieties need some shade. | | | | | | | |
| | 'Brookside' Clear blue flowers with a tiny white eye. | 15" | 18" | June-Aug | ☼☉ | #1 | 8.95 |
| | <i>cantabrigiense</i> 'Biokovo' White flowers with pink stamens. | 10" | 12" | May-June | ☼☉ | 4.5 | 5.55 |
| | | | | | | #1 | 8.55 |
| <i>c.</i> | 'Karmina' Rich, raspberry-pink flowers on a plant prized for its groundcover effect. | 8" | 12" | May-June | ☼☉ | #1 | 8.55 |
| | <i>cinereum</i> 'Ballerina' Pink flowers with dark veins. | 6" | 12" | June-Sept | ☼☉ | #1 | 8.95 |
| | 'Johnson's Blue' Bright violet-blue flowers. Good as a groundcover. | 16" | 12" | June-July | ☼☉ | 4.5 | 5.55 |
| | | | | | | #1 | 8.55 |
| | <i>macrorrhizum</i> 'Bevan's Variety' Deep magenta petals with dark red sepals. One of the best flowering selections. Good groundcover. | 12" | 15" | May-July | ☼☉ | #1 | 8.55 |
| N | <i>maculatum</i> Native species with deep pink flowers. | 18" | 15" | June | ☼☉ | 4.5 | 4.55 |
| ☺ | <i>pratense</i> 'Dark Reiter' Handsome, finely cut plum purple foliage with contrasting lilac blue flowers. | 10" | 12" | June-Aug | ☼☉ | 4.5 | 5.55 |
| | 'Rozanne' (PP12175) Large, violet blue flowers with a white eye. Deep green, mounded foliage. Vigorous. Exceptionally long bloom season. | 18" | 18" | June-Sept | ☼☉ | #1 | 8.95 |
| | ====2008 PPA Plant of the Year==== | | | | | | |
| | <i>sanguineum</i> Deeply lobed foliage with deep purplish-red flowers, red fall color. | 10" | 15" | June-Sept | ☼☉ | 4.5 | 5.55 |
| | | | | | | #1 | 8.55 |
| <i>s.</i> | 'Album' Deeply lobed foliage with white flowers. | 10" | 15" | June-Sept | ☼☉ | 4.5 | 5.55 |
| | | | | | | #1 | 8.55 |
| <i>s.</i> | 'Ankum's Pride' Fluorescent pink flowers, long flower season. Low growing, great groundcover. | 7" | 15" | June-Sept | ☼☉ | #1 | 8.55 |
| | <i>sanguineum</i> 'Max Frei' Abundant deep magenta flowers. Mounding, compact foliage. Good fall color. | 12" | 15" | July-Sept | ☼☉ | #1 | 8.55 |
| <i>s.</i> | 'New Hampshire Purple' Deep purple blossoms stand out above dark green foliage. Compact habit makes this plant great in containers. | 8" | 15" | June-Sept | ☼☉ | #1 | 8.55 |
| <i>s.</i> var. <i>striatum</i> (lancastrinense) | Shell-pink flowers. Outstanding red foliage in the fall. | 10" | 18" | June-Sept | ☼☉ | 4.5 | 5.55 |
| | | | | | | #1 | 8.55 |
| <i>wlassovianum</i> | Purple-violet flowers, darker veins, small white eye. Great fall foliage color. | 15" | 15" | July-Aug | ☼☉ | #1 | 8.95 |

☼ sun ☉ part shade ● shade ☺ new variety (H) height (S) spacing (TP) tender perennial N native

Shady Acres Perennial Nursery

New Berlin, Wisconsin

262-679-1610

| Genus | Common Name | (H) | (S) | Bloom | Loc. | Perennials | |
|-------------|--|-----|-----|----------|------|-----------------|------|
| | | | | | | Species/Variety | Size |
| Geum | Avens | | | | | | |
| | coccineum 'Borisii' Orange-red flowers on shorter plant. | 12" | 12" | May-Sept | ☼ | 4.5 | 4.95 |
| | chiloense 'Lady Stratheden' Double yellow flowers. | 24" | 12" | May-July | ☼ | 4.5 | 4.55 |
| | c. 'Mrs. Bradshaw' Scarlet semi-double flowers. | 24" | 12" | May-July | ☼ | 4.5 | 4.55 |
| N | triflorum (Prairie Smoke) White flowers. It produces outstanding feathery silver and pink seed heads. | 8" | 12" | May-June | ☼ | 4.5 | 5.95 |

Grasses...see list in back of catalog

Gypsophila Baby's Breath

Tall forms make excellent cut flowers.

| | | | | | | | |
|--|---|-----|-----|-----------|---|-----|------|
| | paniculata 'Bristol Fairy' Double white flowers. | 36" | 18" | June-July | ☼ | 4.5 | 5.55 |
| | p. 'Pink Fairy' Double pink flowers | 18" | 18" | June-July | ☼ | #1 | 8.55 |
| | p. 'Snowflake' Tiny white flowers, about 50% are double. | 36" | 18" | June-July | ☼ | 4.5 | 4.55 |
| | repens White flowers, good spreading ground cover. | 6" | 18" | June-July | ☼ | 4.5 | 4.55 |
| | r. 'Rosea' Rose-pink flowers, good spreading ground cover. | 6" | 18" | June-July | ☼ | 4.5 | 4.55 |

Hakonechloa (Hakone Grass) see Grasses List

Hedera English Ivy

Climbing, spreading groundcover with dark green leaves. Will climb trees and buildings. Some winter protection required to prevent die back.

| | | | | | | | |
|--|---|----|----|--|----|-----|------|
| | helix 'Thorndale' Subzero strain, elegant ground cover, needs good soil. | 6" | 9" | | ☼● | 2.5 | 1.20 |
|--|---|----|----|--|----|-----|------|

Helenium Helen's Flower / Sneezeweed

Large clumps with stems up to 3-4' tall. Leaves are lance shaped. All varieties are heavy flower producers and flower from early to late summer. Great for cut flower growing. Full sun, not particular about soil conditions.

| | | | | | | | |
|--|--|-----|-----|-----------|---|-----|------|
| | autumnale 2" sunflower shaped yellow to burgundy flowers. | 48" | 15" | June-July | ☼ | 4.5 | 4.55 |
| | 'Moerheim Beauty' Brownish red flowers, light green foliage. | 36" | 18" | June-July | ☼ | #1 | 7.95 |
| | 'Red Army' Contrasting red and yellow flowers make an outstanding show. Shorter form. | 24" | 18" | June-July | ☼ | #1 | 7.95 |

Helictotrichon (Blue Oat Grass) see Grasses List

Heliopsis False Sunflower

Flowers midsummer to late fall. Flowers are showy, yellow rays with darker disk. Prefers moist soil.

| | | | | | | | |
|----------|---|-----|-----|----------|---|-----|------|
| N | helianthoides (Ox-eye Sunflower) Yellow-orange flowers. | 60" | 24" | July | ☼ | 4.5 | 4.55 |
| | h. 'Lorraine Sunshine' (PP10690) The only variegated Heliopsis. This selection was found at Hanson's Rhinelander Floral in Rhinelander, Wisconsin. Creamy white variegation makes this a truly unique plant. | 30" | 24" | July-Oct | ☼ | 4.5 | 5.95 |
| | h. 'Summer Nights' Deep golden yellow flowers with mahogany centers top dark red stems and red tinged foliage. Simply stunning. | 36" | 24" | July-Oct | ☼ | 4.5 | 4.95 |
| | h. 'Summer Sun' Double yellow-orange flowers. | 36" | 24" | July-Oct | ☼ | 4.5 | 4.55 |
| | | | | | | #1 | 7.55 |

☼ sun ☼ part shade ● shade ☼ new variety (H) height (S) spacing (TP) tender perennial N native

Shady Acres Perennial Nursery

New Berlin, Wisconsin

262-679-1610

| Genus Species/Variety | Common Name | (H) | (S) | Bloom | Loc. | Perennials | |
|--------------------------|-------------|-----|-----|-------|------|------------|-------|
| | | | | | | Size | Price |

Helleborus Hellebore (Lenten Rose)

Winter and very early spring blooming plants. Great for the shady border or light woodlands. Helleborus is one of the most enchanting spring bloomers. The plant is not difficult to grow, but does require some attention. Helleborus mainly grow in the spring and fall. Due to the heat, these plants hardly grow in the summer. These plants should be protected against the harsh winter winds. Deer resistant.

Helleborus x hybridus — 2005 PPA Perennial Plant of the Year

| | | | | | | | | |
|---|--|---|-----|-----|-------|----|----|-------|
| | 'Black Diamond' - Winter Jewels™ Series | Large, single | 16" | 15" | April | ☉● | #1 | 13.95 |
| | slate purple to near-black blossoms with contrasting yellow stamens. New foliage emerges purple in spring. | | | | | | | |
| ☺ | 'Brandywine™ | Superior seed selection. Beautiful dark | 16" | 15" | April | ☉● | #1 | 13.95 |
| | reds, spotted pinks, and apricots. | | | | | | | |
| ☺ | 'Grape Galaxy' - Winter Thrillers™ Series | Large, 3" grape | 20" | 15" | April | ☉● | #1 | 13.95 |
| | purple flowers with dark purple flecks, lime green centers. | | | | | | | |
| ☺ | 'Pink Parachutes' - Winter Thrillers™ Series | Large, 3" | 20" | 15" | April | ☉● | #1 | 13.95 |
| | bright pink flowers are covered in a fine spray of dark pink spots. | | | | | | | |
| ☺ | 'Red Racer' - Winter Thrillers™ Series | Large, 3" velvety | 20" | 15" | April | ☉● | #1 | 13.95 |
| | red rounded blossoms. Incredibly floriferous. | | | | | | | |

Hemerocallis Daylilies

The combination of easy maintenance, hardiness and flower color makes this a "perennial" favorite among gardeners and landscapers alike. Hemerocallis prefer full sun but will grow in half shade.

Bloom Period (June – August)

E=Early, EM=Early Mid, M=Mid, ML=Mid Late, L=Late, Ext=Extended bloom, Re=Rebloomer.

| Daylily | Color | (H) | Bloom Period | Size | Price |
|----------------------|---|-----------|--------------|------|-------|
| 'Autumn Red' | Dark red. | 32" | ML | #1 | 7.95 |
| 'Baja' | Velvety red self with green throat. | 26" | EM | 4.5 | 5.55 |
| 'Barbara Mitchell' | Very popular award winning daylily. Very large soft pink flowers with round ruffled overlapping petals. | 20" | M-Re | #1 | 8.95 |
| 'Big Bird' | Huge brilliant yellow flower. | 36" | M | #1 | 8.95 |
| 'Bodacious Returns' | Large (7") ruffled, dusted gold flower that reportedly outblooms <i>Stella d'Oro</i> . | 24" | M-Re | #1 | 8.95 |
| 'Bonanza' | Gold-yellow, red-eye. | 28" | M | 4.5 | 4.95 |
| 'Catherine Woodbury' | Orchid pink, slightly ruffled. | 30" | M | 4.5 | 4.95 |
| 'Cherry Cheeks' | Rosy pink blending into rosy red. | 29" | ML | #1 | 8.95 |
| 'Chicago Apache' | Fiery red with silky finish. Ruffled edges. | 26" | ML | #1 | 8.95 |
| 'Chicago Blackout' | Deep plum flowers fade to purple blend. | 25" | M | #1 | 8.95 |
| 'Chicago Fire' | Red with yellow stripes. | 34" | ML | #1 | 8.95 |
| 'Chicago Sunrise' | Yellow/orange blend, heavy bloomer. | 28" | M | #1 | 8.95 |
| 'Chocolate Candy' | Large (6") rich purple maroon flowers with paler edges. Evergreen foliage. | 24" | M-Re | #1 | 8.95 |
| 'Custard Candy' | Creamy yellow 4" flowers with maroon eyezone and green throat. | 24" | EM-Re | #1 | 8.95 |
| 'Daring Deception' | Pale lavender with dark purple edges and eyezone. | 24" | E-Re | #1 | 8.95 |
| 'Double River Wye' | Double lemon yellow flowers. | 25" | M-Re | 4.5 | 5.95 |
| 'Eenie Fanfare' | Velvety red, green throat. | (MIN) 12" | M | 4.5 | 5.95 |
| 'Eenie Weenie' | Yellow. | (MIN) 11" | M-Re | #1 | 8.95 |
| 'Frans Hals' | Orange-red and yellow bicolor. | 24" | ML | 4.5 | 4.95 |
| 'Gentle Shepherd' | Near white flowers. | 28" | EM | 4.5 | 5.95 |

☼ sun ☉ part shade ● shade ☺ new variety (H) height (S) spacing (TP) tender perennial N native

Shady Acres Perennial Nursery

New Berlin, Wisconsin

262-679-1610

| Genus | Common Name | (H) | (S) | Bloom | Loc. | Perennials Size | Price |
|---------------------|------------------------------|--|------------|--------------|-------------|--------------------|-------|
| Species/Variety | | | | | | | |
| Hemerocallis | Daylilies | <i>(continued)</i> | | | | | |
| | Daylily | Color | (H) | Bloom | Size | Price | |
| ☺ | 'Going Bananas' (PP17164) | Large lemon yellow flowers. Nearly continuous bloom from summer through early fall. | 20" | EM-Re | #1 | 8.95 | |
| | 'Grape Velvet' | Deep purple flowers with bright yellow throat. | 24" | ML | 4.5 | 5.95 | |
| | 'Hall's Pink' | Light pink. | 20" | L | 4.5 | 4.95 | |
| | 'Happy Returns' | Canary yellow. Rebloomer. | (MIN) 18" | E-Re | 4.5 | 5.95 | |
| | | | | Ext | #1 | 8.95 | |
| | 'Hyperion' | Canary yellow, heavy bloomer. | 40" | M-Re | 4.5 | 5.55 | |
| | | | | Ext | #1 | 8.55 | |
| | 'James Marsh' | Scarlet red. | 28" | EM | #1 | 8.95 | |
| | 'Joan Senior' | Creamy white ruffled fragrant flowers. | 20" | M-Re | 4.5 | 5.95 | |
| | | | | Ext | | | |
| | 'Little Carpet' | Bright yellow flowers with violet purple throat. | 20" | EM | 4.5 | 5.95 | |
| | 'Little Grapette' | Light grape-purple self with green throat. | (MIN) 12" | EM | 4.5 | 5.95 | |
| | | | | | #1 | 8.95 | |
| | 'Little Missy' | Purple red flowers with tiny white edges and a yellow throat. | 28" | M-Re | 4.5 | 5.95 | |
| | 'Mary Todd' | Yellow, heavy bloomer. | 26" | EM-Re | #1 | 8.95 | |
| ☺ | 'Mini Pearl' | 3" lightly ruffled blush melon pink flowers. Reblooms like <i>Stella d'Oro</i> . | 18" | E-Re | 4.5 | 5.95 | |
| | | | | | #1 | 8.95 | |
| ☺ | 'Missouri Beauty' | Bright lemon yellow flower with green throat. | 32" | EM | 4.5 | 4.95 | |
| | 'Pardon Me' | Brick red flowers with lemon yellow throat. Fragrant. | (MIN) 26" | M-Re | 4.5 | 5.95 | |
| | | | | | #1 | 8.95 | |
| | 'Pink Damask' | Salmon pink flowers with pale ribs and yellow green throat. | 36" | M | 4.5 | 4.95 | |
| | 'Prairie Blue Eyes' | Lavender flowers with blue eyes. | 28" | M | 4.5 | 5.95 | |
| ☺ | 'Purple d'Oro' | Medium purple, slightly ruffled flowers with a bright yellow throat. | 20" | EM-Re | #1 | 8.95 | |
| | | | (MIN) | | | | |
| | 'Rocket City' | Bittersweet orange flower. | 36" | M-Ext | #1 | 8.55 | |
| | 'Rosy Returns' | (PP9779) A pink everblooming daylily! The 4" flowers are rose pink with a deep rose eyezone and yellow throat. | 14" | E-Re | 4.5 | 5.95 | |
| | | | | | #1 | 8.95 | |
| | 'Siloam June Bug' | Golden yellow, burgundy eyezone. | (MIN) 23" | E | 4.5 | 5.95 | |
| | 'Song Sparrow' | Mid-season bloomer. 5" orange blend flowers. | 26" | M | 4.5 | 4.95 | |
| | 'Stella de Oro' | Gold-yellow, ever bloomer. | (MIN) 16" | E-Re | 4.5 | 5.55 | |
| | | | | Ext | #1 | 8.55 | |
| | 'Strawberry Candy' | Strawberry pink with rose-red eyezone and golden green throat. Stout Medal winner. | 26" | EM-Re | #1 | 8.95 | |
| | | | | Ext | | | |
| | 'Summer Wine' | Lavender-wine, green throat. | 24" | M | 4.5 | 5.55 | |
| ☺ | 'Super Honor' | Strongly fragrant. Large, ruffled purple blossoms with lemon-lime throat. | 24" | ML | #1 | 8.95 | |
| | | | | Ext | | | |

Hepatica

Mayflower / Liverwort

| | | | | | | | | |
|---|------------------|---|----|-----|-----------|----|-----|------|
| N | <i>acutiloba</i> | Native spring-blooming plant with white to blue flower. | 6" | 12" | April-May | ☺● | 4.5 | 4.95 |
|---|------------------|---|----|-----|-----------|----|-----|------|

Herbs...see list in back of catalog

Herniaria

Rupturewort

| | | | | | | | | |
|--|---------------|---|----|-----|------|---|-----|------|
| | <i>glabra</i> | Evergreen 2-3" tall groundcover carpet with tiny leaves. Bronze winter color. Inconspicuous green flower. | 3" | 12" | July | ☼ | 4.5 | 4.55 |
|--|---------------|---|----|-----|------|---|-----|------|

☼ sun ☺ part shade ● shade ☺ new variety (H) height (S) spacing (TP) tender perennial N native

Shady Acres Perennial Nursery

New Berlin, Wisconsin

262-679-1610

| Genus | Common Name | | | | | <i>Perennials</i> | |
|-----------------|-------------|-----|-----|-------|------|-------------------|-------|
| Species/Variety | | (H) | (S) | Bloom | Loc. | Size | Price |

Hemerocallis Daylilies

Bloom Period (June – August)

E=Early, EM=Early Mid, M=Mid, ML=Mid Late, L=Late, Ext=Extended bloom, Re=Rebloomer.

| Color | E / EM | M | ML / L |
|-----------------------|--|--|--|
| Red | Baja James Marsh | Chicago Blackout Eenie Fanfare Pardon Me (Re) | Autumn Red Chicago Apache Chicago Fire |
| Orange / Peach | Mini Pearl (Re) | Song Sparrow Rocket City (Ext) | |
| Pink | Daring Deception (Re) Rosy Returns (Re) Strawberry Candy (Re) | Barbara Mitchell (Re) Catherine Woodbury Pink Damask | Cherry Cheeks Hall's Pink |
| Yellow | Custard Candy (Re) Going Bananas (Re) Happy Returns (Re/Ext) Little Carpet Missouri Beauty | Big Bird Chicago Sunrise Double River Wye (Re) Eenie Weenie (Re) Hyperion (Re/Ext) | |
| Gold | Mary Todd (Re) Siloam June Bug Stella d'Oro (Re/Ext) | Bodacious Returns (Re) Bonanza | |
| Purple | Little Grapette Purple d'Oro (Re) | Chocolate Candy (Re) Little Missy (Re) Prairie Blue Eyes Summer Wine | Grape Velvet Super Honor (Ext) |
| White/Cream | Gentle Shepherd | Joan Senior (Re/Ext) | |
| Bicolor | | Frans Hals | |

☼ sun ☉ part shade ● shade ☺ new variety (H) height (S) spacing (TP) tender perennial N native

Shady Acres Perennial Nursery New Berlin, Wisconsin 262-679-1610

| Genus | Common Name | Perennials | | | | | |
|-------|-------------|-----------------|-----|-----|-------|------|------|
| | | Species/Variety | (H) | (S) | Bloom | Loc. | Size |

Heuchera Coral Bells

Clump forming plants with round leaves. Foliage is attractive and very effective in the border. Bell shaped flowers appear in mid summer on panicles above the foliage. Heuchera prefer well drained organic soil and will tolerate full sun if moisture is available.

| | | | | | | | |
|--------------------|--|-----|-----|----------|----|-----|------|
| a. 'Dale's Strain' | Unique, silver blue marbled foliage with white flowers in spring. | 18" | 12" | May-June | ☼☉ | 4.5 | 4.55 |
| a. 'Green Spice' | Silvery green leaves with green edges and purple veining. Cream flowers. Nice color contrasts. | 12" | 12" | May-June | ☼☉ | #1 | 8.95 |
| 'Blackout' | (PP20613) Near jet black, very glossy leaves that form a tight, compact mound. Cream flowers. | 10" | 15" | May-July | ☼☉ | #1 | 8.95 |
| 'Caramel' | (PP16560) Fuzzy, bright yellow-orange leaves with purple-red undersides. Compact habit. Cream flowers. Brighter coloration than 'Amber Waves'. | 12" | 15" | May-July | ☼☉ | #1 | 8.95 |
| 'Citronelle' | (PP17934) Citron yellow foliage turns chartreuse in heavier shade. Cream colored flowers. Sport of 'Caramel'. | 12" | 15" | May-July | ☼☉ | #1 | 8.95 |
| 'Crimson Curls' | Distinctively curly, crimson foliage. Color intensifies in spring. | 15" | 12" | May-July | ☼☉ | 4.5 | 5.95 |
| 'Edens Mystery' | Velvety dark purple, silvery gloss becomes stronger as plant matures. | 12" | 12" | May-July | ☼☉ | #1 | 8.95 |
| 'Firefly' | Scarlet flowers on dark green foliage. | 15" | 12" | May-July | ☼☉ | 4.5 | 4.55 |
| ☼ 'Georgia Peach' | (PP19375) Glowing peach colored leaves with a light silver overlay. Creamy white flowers. | 14" | 15" | May-July | ☼☉ | #1 | 8.95 |
| ☼ 'Hollywood' | (PP17129) White veiled, lightly ruffled, purple leaves with dense spikes of coral red flowers. | 8" | 15" | May-July | ☼☉ | #1 | 8.95 |
| ☼ 'Lime Marmalade' | (PPAF) Heavily ruffled, lime green to chartreuse leaves. Tan flowers. | 10" | 15" | May-July | ☼☉ | #1 | 8.95 |
| m. 'Palace Purple' | Bronze foliage, small white flowers. | 15" | 12" | May-July | ☼☉ | 4.5 | 4.55 |
| | === 1991 PPA Plant of the Year === | | | | | #1 | 7.55 |
| 'Obsidian' | (PP14836) The blackest Heuchera, with smooth, shiny, rounded leaves. Holds its color all season. Cream flowers. | 10" | 12" | May-June | ☼☉ | #1 | 8.95 |
| 'Pewter Moon' | Deep bronze foliage with silver gloss. Creamy pink flowers on maroon stems. | 15" | 12" | May-July | ☼☉ | #1 | 8.95 |
| 'Pistache' | (PP19585) Large, lime green to chartreuse-yellow leaves. Performs best in part shade. | 10" | 18" | May-July | ☼☉ | #1 | 8.95 |
| 'Plum Pudding' | Compact plant with silvery plum-purple foliage. Dainty cream colored flowers. | 12" | 12" | May-June | ☼☉ | #1 | 8.95 |
| 'Rachel' | Maroon colored foliage turns to red in the sun. Changes back to maroon in the fall. | 18" | 12" | May-July | ☼☉ | #1 | 8.95 |
| sanguinea | Bressingham Hybrids Pink to red flowers. | 15" | 12" | May-July | ☼☉ | 4.5 | 4.55 |
| s. 'Snow Angel' | Highly variegated mounds of light green leaves with a creamy mottled appearance. Topped with spikes of complimentary pink bells. | 12" | 12" | May-June | ☼☉ | #1 | 8.95 |
| s. 'Splendens' | Dark scarlet flowers over mounds of attractive green foliage. | 15" | 12" | May-June | ☼☉ | 4.5 | 4.55 |
| 'Saturn' | Rounded leaves with dark veining over a pewter background. Narrow reddish edges. | 12" | 12" | May-July | ☼☉ | #1 | 8.95 |
| 'Stormy Seas' | Very serrated and ruffled bronze purple foliage with light rose flowers. | 16" | 12" | May-June | ☼☉ | 4.5 | 5.95 |
| 'Velvet Night' | Plum black leaves with metallic purple overlays. Pinkish white flowers. | 16" | 12" | May-June | ☼☉ | #1 | 8.95 |

☼ sun ☉ part shade ● shade ☼ new variety (H) height (S) spacing (TP) tender perennial N native

Shady Acres Perennial Nursery

New Berlin, Wisconsin

262-679-1610

| Genus Species/Variety | Common Name | (H) | (S) | Bloom | Loc. | Perennials | |
|--------------------------|-------------|-----|-----|-------|------|------------|-------|
| | | | | | | Size | Price |

Heucherella Foamy Bells

Heucherella is a cross between Tiarella (Foam Flower) and Heuchera (Coral Bells), hence Foamy Bells. Excellent plant for the border and also well suited for container gardens.

| | | | | | | | |
|---------------------------------|---|-----|-----|----------|---|----|------|
| ' Stoptlight ' (PP16835) | Radiant yellow leaves have a large, dark red blotch in the center which feathers out into the veins. White flowers. | 6" | 15" | May-June | ☉ | #1 | 8.95 |
| ☺ ' Sweet Tea ' (PPAF) | Foliage is apricot orange with a burgundy center blotch in spring. Darkens to coppery orange and cinnamon tones in summer. White flowers. | 20" | 15" | May-June | ☉ | #1 | 8.95 |

Hibiscus Rose Mallow

The large, bold flowers of hibiscus make it best used as an accent plant. Although Hibiscus are late to break dormancy in spring, these hardy forms are valued for their late summer display.

| | | | | | | | |
|------------------------------------|--|-----|-----|-----------|----|-----|------|
| ' Blue River II ' | Large pure white flowers up to 10". Deep green foliage with a bit of a blue cast. | 48" | 36" | Aug-Sept | ☼☉ | 4.5 | 5.55 |
| ' Fantasia ' (PP11853) | Huge lavender flowers with ruffled edges on compact plants with maple-like leaves. | 42" | 36" | Aug-Sept | ☼☉ | 4.5 | 5.55 |
| ' Fireball ' (PP13631) | Finely cut foliage with red stems. Shockingly bright burgundy red flowers. Impressive. | 42" | 36" | Aug-Sept | ☼☉ | 4.5 | 5.55 |
| ' Kopper King ' (PP10793) | Marvelous copper-red leaves, large creamy white flower with bright red eye. Full sun for best color. | 42" | 36" | Aug-Sept | ☼☉ | 4.5 | 5.55 |
| ' Lady Baltimore ' | Well-defined cone-shaped pink flowers with a satiny red center. | 48" | 36" | Aug-Sept | ☼☉ | 4.5 | 5.55 |
| ' Lord Baltimore ' | Brilliant red flowers up to 10" across. | 48" | 36" | Aug-Sept | ☼☉ | 4.5 | 5.55 |
| ' Southern Belle ' | Huge flowers up to 8". Mixed colors. Will do best in a protected area. | 36" | 36" | July-Sept | ☼☉ | 4.5 | 4.55 |
| ' Sweet Caroline ' (PP7608) | Rose-like buds open to slightly ruffled bright pink flowers with darker veins and center. | 54" | 36" | Aug-Sept | ☼☉ | 4.5 | 5.55 |

Hierochloa (Sweetgrass) see Herbs List

Hollyhock see Alcea

Hosta

Low maintenance and bold foliage help make this the perfect shade and part shade perennial. Variegated types are better for shady areas, while green and yellow types can withstand more sun. Blue varieties usually have thicker substance and keep their color best in full shade.

see **Hosta** size and foliage type chart on pages 34 & 35...

| | | | | |
|------------------------------------|---|---|-----|-------|
| ' Abiqua Moonbeam ' | M | Attractive blue-green heart-shaped leaves edged by a wide irregular yellow margin. Rapid grower. | 4.5 | 12.95 |
| ' Allan P. McConnell ' | S | Narrow, dark green leaves edged in white. Forms neat clumps. | 4.5 | 5.95 |
| ' Alligator Shoes ' | M | Seer-suckered leaves. Frosty blue-green with white margins. | 4.5 | 14.95 |
| ☺ ' American Hero ' (PPAF) | M | Wide dark green margins with a white center speckled in green. Lavender flowers. <i>GreenCare for Troops</i> | 4.5 | 14.95 |
| ' American Icon ' (PP17441) | L | Green leaves have a wide, gold margin. Sport of <i>H. 'Choo Choo Train'</i> that forms a clump up to 6' wide. | 4.5 | 14.95 |
| ' Antioch ' | M | Wide, creamy-white edge on medium-green leaves. | 4.5 | 5.95 |
| ' August Moon ' | M | Large, rounded, uniformly crinkled golden leaves that hold their color all year. Near white flowers. | 4.5 | 5.55 |
| | | | #1 | 8.55 |

☼ sun ☉ part shade ● shade ☺ new variety (H) height (S) spacing (TP) tender perennial N native

Shady Acres Perennial Nursery

New Berlin, Wisconsin

262-679-1610

| Genus Species/Variety | Common Name | (H) | (S) | Bloom | Loc. | Perennials | |
|--------------------------|--------------------|---|-----|-------|------|------------|-------|
| | | | | | | Size | Price |
| Hosta | <i>(continued)</i> | | | | | | |
| 'Big Daddy' | L | Rich blue-green leaves, heavily corrugated. Near white flowers. | | | | #1 | 12.95 |
| 'Big Mama' | L | Very large intensely blue-green heart-shaped leaves with heavy puckering. White bell-shaped flowers. | | | | #1 | 12.95 |
| 'Bitsy Gold' | S | Long, narrow gold leaves form a small clump. Suitable for edging or a specimen plant in the rock garden. | | | | 4.5 | 14.95 |
| 'Black Hills' | L | Cupped, very dark green heart shaped leaves with a shiny surface and puckered texture. | | | | 4.5 | 11.95 |
| 'Blazing Saddles' | ML | A great combination of vigor and unusual leaf shape. A seedling from 'Blue Umbrellas', this Hosta has large, oblong leaves with a nice creamy white margin. | | | | 4.5 | 14.95 |
| 'Blue Angel' | L | Huge, deep blue leaves. Very heavy texture. Glossy white flowers. | | | | #1 | 11.95 |
| 'Blue Cadet' | S | Heavy blue-green foliage. Makes large rounded clumps. Lavender flowers. | | | | 4.5 | 5.95 |
| ☺ 'Blue Ivory' | M | This 'Halcyon' sport has wide creamy white margins and blue center in spring. Margins brighten to white in summer. | | | | 4.5 | 14.95 |
| 'Blue Lollipop' | S | This Hosta features thick, slug resistant heart shaped leaves of deep blue-green color. Great for containers. | | | | 4.5 | 14.95 |
| 'Blue Mouse Ears' | VS | Blue rounded, thick leaves with lavender flowers. Compact. | | | | 4.5 | 14.95 |
| | | ====2008 Hosta of the Year==== | | | | | |
| ☺ 'Blueberry Muffin' | M | Rounded, puckered blue leaves with attractive mauve petioles and scapes. | | | | 4.5 | 14.95 |
| 'Bressingham Blue' | ML | Blue green leaves. Heavy substance. Pearly white flowers. | | | | #1 | 11.95 |
| 'Bright Lights' | M | A vigorous, variegated <i>tokudama</i> variety. Puckered gold leaves with a streaky blue margin. | | | | 4.5 | 11.95 |
| 'Brim Cup' | S | Rich green leaves with wide irregular margins. | | | | 4.5 | 11.95 |
| 'Brother Stefan' | M | Heavy corrugated, puckered leaves. Chartreuse with blue margined leaves turn to gold with green margin. | | | | 4.5 | 14.95 |
| ☺ 'Cameo' | VS | Small, round green leaves with creamy white margins that jet toward the midrib. Purple flowers. | | | | 4.5 | 14.95 |
| ☺ 'Captain Kirk' | M | The golden leaf center contrasts nicely with the wide darker green margin. Heavy substance. | | | | 4.5 | 14.95 |
| 'Cherry Berry' | M | Dark green leaves with a white center. Red stems hold violet flowers. | | | | 4.5 | 11.95 |
| 'Christmas Tree' | M | Heavily corrugated heart-shaped leaves are dark green with creamy white margin. Lavender flowers. | | | | 4.5 | 7.95 |
| clausa | M | Spreading mound of shiny green foliage. Since this Hosta spreads by runners, it makes a great groundcover. Intense dark purple flower buds. | | | | 4.5 | 11.95 |
| 'Color Glory' | L | Yellow centered with margins of blue and green. Excellent stability. White flowers. | | | | 4.5 | 11.95 |
| 'Corkscrew' | S | Very distinctive Hosta with glossy, dark green leaves that are twisted and curled. Great specimen plant for the front of the shady border. | | | | 4.5 | 14.95 |
| 'Crowned Imperial' | L | Broad gray-green leaves have a narrow creamy white margin. Fast grower. Pale lavender flowers. | | | | #1 | 8.55 |
| ☺ 'Dancing Queen' | M | Exceptionally unique Hosta that emerges bright yellow and remains yellow all season. Piecrust edged leaves | | | | 4.5 | 14.95 |
| 'Daybreak' | ML | One of the deepest gold varieties, 'Daybreak' has heavy texture and prominent veins. Great specimen plant. | | | | 4.5 | 14.95 |
| 'Deja Blu' | M | Blue-green leaves with a cream lightening bolt between center and yellow margin. Light lavender flowers. | | | | 4.5 | 14.95 |

☼ sun ☺ part shade ● shade ☺ new variety (H) height (S) spacing (TP) tender perennial N native

Shady Acres Perennial Nursery

New Berlin, Wisconsin

262-679-1610

| Genus Species/Variety | Common Name | (H) | (S) | Bloom | Loc. | Perennials | |
|--------------------------|--|-----|-----|-------|------|------------|-----------------|
| | | | | | | Size | Price |
| Hosta | <i>(continued)</i> | | | | | | |
| 'Diamond Tiara' | M Medium green with a narrow white band on the margins. Wavy edge. Lavender flowers. | | | | | 4.5 | 5.95 |
| 'Diana Remembered' | M Moderately corrugated blue-green leaves with creamy white margins that extend down to the petioles. Very fragrant. | | | | | 4.5 | 11.95 |
| 'Earth Angel' | L Large heart shaped leaves; blue green with yellow edges. Margins turn creamy white as season progresses. Light lavender flowers. ====2009 Hosta of the Year==== | | | | | 4.5 | 14.95 |
| 'Fire & Ice' | M This spectacular sport of 'Patriot' has pure white centers surrounded by a very deep green margin. | | | | | 4.5 | 14.95 |
| 'Fire Island' | M Brilliant yellow leaves emerge on red petioles. Foliage darkens to chartreuse in summer. Lavender flowers. Grows best in full shade. | | | | | 4.5 | 14.95 |
| 'Fireworks' (PP16062) | S Narrow, stiff, upright foliage. Deep green margins and creamy white centers. Light lavender flowers. | | | | | 4.5 | 11.95 |
| 'First Frost' | M A sport of 'Halcyon'. The beautiful blue leaves are edged by a creamy yellow margin that brightens to creamy white by midsummer. ====2010 Hosta of the Year==== | | | | | 4.5 | 14.95 |
| f. 'Aureo-marginata' | M Deep-green foliage with a matte sheen. Creamy yellow edge. Lavender flowers. | | | | | 4.5 | 5.55 #1 8.55 |
| 'Fragrant Bouquet' | M Apple green leaves with wide irregular yellow-white margins. Large funnel shaped, fragrant white flowers. === 1998 AHS Hosta of the Year === | | | | | 4.5 | 7.95 |
| 'Francee' | M Shiny dark green foliage with a narrow white edge. Lavender flowers. | | | | | 4.5 | 5.95 #1 8.95 |
| 'Frances Williams' | L Blue-green, corrugated with yellow margin. White flowers. | | | | | 4.5 | 5.95 #1 8.95 |
| 'Fried Bananas' | L Glossy gold leaves grace this plant which quickly forms a large mound. Large fragrant white flowers. | | | | | 4.5 | 14.95 |
| 'Ginko Craig' | S Dark green foliage with white margin. Purple flowers. | | | | | 4.5 | 5.95 |
| 'Gold Edger' | S Gold foliage with heavy substance. White flowers. | | | | | 4.5 | 5.55 |
| 'Gold Standard' | M Creamy yellow foliage with dark green margin. Pinkish-lavender flowers. | | | | | 4.5 | 5.95 #1 8.95 |
| 'Golden Tiara' | S Green with wide chartreuse margin. Lavender flowers. | | | | | 4.5 | 5.55 #1 8.55 |
| 'Great Expectations' | L Blue/green margin with creamy yellow center. White flowers. | | | | | 4.5 | 14.95 |
| 'Guacamole' | L Chartreuse leaves are margined by the wide green edge. Large fragrant flowers open in August. Outstanding. === 2002 AHS Hosta of the Year === | | | | | 4.5 | 14.95 |
| 'Guardian Angel' | L Large, thick blue-green leaves with a white center in early spring. By late spring, unique green misting appears over the white center. Makes a great specimen plant. | | | | | 4.5 | 14.95 |
| 'Hacksaw' | S Long, tapered, light green leaves that are intensely rippled and lightly serrated on the margins. Vigorous grower. | | | | | 4.5 | 14.95 |
| 'Halcyon' | M Spear shaped, intense blue, with heavy substance. White flowers. | | | | | 4.5 | 5.95 #1 8.95 |
| 'Hanky Panky' (PP16217) | M Spring foliage is dark green with a pale lime margin and a white thread between the center and the margin. In summer, the edge turns white with an unusual pale green overlay. Lavender flowers. | | | | | 4.5 | 14.95 |
| 'High Society' (PP17313) | S Emerges in spring with a narrow yellow center and wide blue margins. Center widens and brightens to white by midsummer. Pale lavender flowers. | | | | | 4.5 | 11.95 |
| 'Honeybells' | M Light green, shiny foliage. Fragrant pale lavender flowers. | | | | | 4.5 | 4.95 |
| 'Hoosier Harmony' | M Shiny green foliage with a chartreuse leaf center. Late, fragrant white flowers. | | | | | #1 | 19.95 |

☼ sun ☉ part shade ● shade ☺ new variety (H) height (S) spacing (TP) tender perennial N native

Shady Acres Perennial Nursery

New Berlin, Wisconsin

262-679-1610

| Genus Species/Variety | Common Name | (H) | (S) | Bloom | Loc. | Perennials | | |
|------------------------------|--------------------|--|-----|-------|------|------------|-------------------|--|
| | | | | | | Size | Price | |
| Hosta | <i>(continued)</i> | | | | | | | |
| 'Inniswood' | L | Rounded gold foliage with a wide deep green edge. Medium lavender flower on 30" scapes. | | | | 4.5 | 14.95 | |
| 'Invincible' | S | Shiny green foliage. Fragrant white flowers. | | | | 4.5 | 5.95 | |
| 'June' | M | Creamy centered foliage changing to chartreuse, blue margins. Pale lavender flowers. | | | | 4.5 | 14.95 | |
| | | ==== 2001 AHS Hosta of the Year ===== | | | | | | |
| ☺ 'Kiwi Full Monty' | M | Unique color combination. Dark green leaves with lighter green centers and white streaks. | | | | 4.5 | 14.95 | |
| 'Krossa Regal' | L | Heavy textured, powdery blue foliage. Upright habit. Lavender flowers. | | | | 4.5 | 5.95 #1 8.95 | |
| 'Lacy Belle' | M | Blue green leaves, creamy to white edge. Lavender flowers. | | | | 4.5 | 14.95 | |
| 'Lemon Lime' | S | Chartreuse-gold leaves makes nice mound. Light purple flowers rebloom. | | | | 4.5 | 5.95 | |
| ☺ 'Liberty' (PP12531) | L | Green leaves with wide, jetting, yellow margins which lighten to creamy white. Sport of 'Sagae'. | | | | 4.5 | 14.95 | |
| 'Love Pat' | M | Intense blue foliage. Cupped and crinkled. White flowers. | | | | 4.5 | 11.95 | |
| 'Majesty' | L | Hosta Majesty is a sport of <i>H. 'Sagae'</i> with the creamy margins 2 to 3 times wider. The foliage is dark olive green with yellow margins changing to creamy white as the leaves mature. This plant was found in the gardens at the nursery by Dick Garbe, founder of Shady Acres. | | | | 4.5 | 14.95 | |
| 'Minuteman' | M | Crisp pure white margins around rich green centers. Maintains dramatic color in heat and part sun. | | | | 4.5 | 11.95 | |
| montana 'Aureo-marginata' | L | Dark green, pointed leaves with bright yellow margin. Upright, vase-like habit. Pale lavender flowers. | | | | 4.5 | 11.95 | |
| 'Night Before Christmas' | ML | Velvety thick green leaves and a striking white center. Larger, better plant than <i>H. 'White Christmas'</i> . | | | | 4.5 | 14.95 | |
| 'Old Glory' (PP12503) | M | Heart shaped leaves with golden-yellow centers and irregular one inch wide, dark green margins. | | | | 4.5 | 14.95 | |
| 'Olive Bailey Langdon' | L | Blue-green, heavily corrugated leaves with wide golden border. Able to handle some sun. | | | | #1 | 19.95 | |
| 'Paradigm' | L | Thick gold leaves with jetting blue-green margins. Variegation intensifies later in spring. | | | | 4.5 | 14.95 #1 19.95 | |
| | | ==== 2007 AHS Hosta of the Year === | | | | | | |
| 'Patriot' | M | Similar to 'Francee' except very wide white margin. Medium violet flowers. | | | | 4.5 | 5.95 #1 8.95 | |
| 'Paul's Glory' | M | Yellow center that fades to white, green margins. | | | | 4.5 | 14.95 | |
| | | ==== 1999 AHS Hosta of the Year === | | | | | | |
| 'Pineapple Poll' | M | Heavily rippled, dark green foliage. Lavender flowers. | | | | 4.5 | 5.95 | |
| 'Pineapple Punch' (PP18318) | L | Extremely rippled, long and narrow leaves emerge dark green with a light green margin that transitions through showy gold to creamy white. | | | | 4.5 | 14.95 | |
| 'Pizzazz' | ML | Beautiful heart-shaped leaves with wavy cream-white margins on frosted blue base. White flowers. | | | | 4.5 | 14.95 | |
| plantaginea | L | Very shiny green foliage. Large fragrant white flowers in late summer. | | | | 4.5 | 5.95 | |
| ☺ 'Popcorn' | S | Rounded, thick, slightly puckered and cupped leaves. Leaves start creamy yellow changing to creamy white with blue-green margins. | | | | 4.5 | 14.95 | |
| 'Praying Hands' | M | Upright, narrow folded leaves resemble hands folded in prayer. Dark green leaves, heavily rippled, gold margins. | | | | 4.5 | 14.95 | |
| | | ==== 2011 AHS Hosta of the Year === | | | | | | |
| 'Queen Josephine' | M | Shiny, dark green foliage with a wide yellow margin that becomes creamy white later in the season. | | | | 4.5 | 14.95 | |

☼ sun ☺ part shade ● shade ☺ new variety (H) height (S) spacing (TP) tender perennial N native

Shady Acres Perennial Nursery

New Berlin, Wisconsin

262-679-1610

| Genus Species/Variety | Common Name | (H) | (S) | Bloom | Loc. | Perennials | |
|-------------------------------------|--------------------|--|-----|-------|------|------------|--------------|
| | | | | | | Size | Price |
| Hosta | <i>(continued)</i> | | | | | | |
| 'Red October' | M | Medium sized Hosta with red stems and green lance shaped leaves. Lavender flowers on tall purple-red scapes. | | | | 4.5 | 11.95 |
| 'Regal Splendor' | XL | H. 'Krossa Regal' with creamy margin. Lavender flowers. === 2003 AHS Hosta of the Year === | | | | 4.5 | 14.95 |
| 'Remember Me' | SM | Bright creamy center framed by a blue-green margin. Its smaller size makes it perfect for small areas or the front of the border. The white centers brighten up dark areas. | | | | 4.5 | 14.95 |
| 'Revolution' | M | Dark green foliage with cream center. Center area has speckling, which is soft green in the spring and darkens by summer. A revolution in Hosta color patterns. | | | | #1 | 19.95 |
| 'Royal Standard' | M | Glossy green foliage. Fragrant white flowers. | | | | 4.5 #1 | 4.95 7.95 |
| 'Sagae' (fluctuans 'Variegated') | L | Sea-green leaves with creamy yellow margin. An impressive Hosta with an upright vase-shaped growth habit. === 2000 AHS Hosta of the Year === | | | | 4.5 | 14.95 |
| 'Shade Fanfare' | M | Two tones of green with wide, white margin. Light lavender flowers. | | | | 4.5 | 5.95 |
| sieboldiana 'Elegans' | L | (Blue Giant) Heavy-textured, blue-green foliage. White flowers. | | | | 4.5 #1 | 5.95 8.95 |
| 'Sleeping Beauty' | M | Blue foliage with cream margins. Lilac flowers. Sport of 'Halcyon'. | | | | 4.5 | 14.95 |
| 'So Sweet' | M | Green, lance-shaped leaves with white margins. Fragrant white flowers. | | | | 4.5 | 7.95 |
| ☺ 'Spilt Milk' | ML | Variation like no other Hosta. Blue-green leaves look like they have been drizzled with milk. Near white flowers. | | | | 4.5 | 14.95 |
| 'Stiletto' | VS | Long narrow wavy leaves with thin white margins. Growth habit lends itself for use in borders. Purple flowers. | | | | 4.5 | 7.95 |
| 'Striptease' | M | Wide dark green margin surrounds chartreuse center. It was named striptease because a white strip appears between the green and gold. Collector's Hosta. === 2005 AHS Hosta of the Year === | | | | 4.5 | 14.95 |
| 'Sum and Substance' | L | Chartreuse-gold, heavy substance leaves with a waxy sheen. === 2004 AHS Hosta of the Year === | | | | #1 | 12.95 |
| 'Sun Power' | L | One of the very best gold hostas. Features unique twisted and pointed golden leaves that rapidly grow into a beautiful clump. Holds color in considerable sun. | | | | 4.5 | 11.95 |
| 'T. Rex' | XL | Gigantic green leaves measure 18" long by 14" wide. Large, near white flowers. | | | | #1 | 19.95 |
| 'Thunderbolt' (PP14232) | L | Yellow-cream leaves with wide blue-green margins. Strong grower with fragrant white flowers | | | | 4.5 | 11.95 |
| tokudama 'Flavocircinalis' | M | Broad blue, green leaves with irregular gold margins. Pale lavender flowers in late summer. <i>(smaller F. Williams)</i> | | | | 4.5 | 9.95 |
| undulata 'Albo-marginata' | M | Medium green with white creamy-white margin. Lavender flowers. | | | | 4.5 #1 | 4.95 7.95 |
| undulata 'Variegata' | M | Medium green with white centers. Twisted leaves. Lavender flowers. | | | | 4.5 #1 | 4.95 7.95 |
| ☺ 'Vulcan' | M | Sport of 'Captain Kirk' has creamy white heart shaped leaves with dark green margins. Golden yellow streaks occur along the interior margins. | | | | 4.5 | 14.95 |
| 'Wide Brim' | M | Green with wide, white margin. Lavender flowers. | | | | 4.5 #1 | 5.95 8.95 |
| 'Wolverine' | M | Combines beautiful gold edged blue, lance-shaped leaves with a rapid growth rate. Lavender flowers. | | | | 4.5 | 14.95 |
| 'Zounds' | L | Bright gold heavily textured heart-shaped leaves make this an excellent choice to brighten up shady areas. | | | | 4.5 | 11.95 |

☼ sun ☺ part shade ● shade ☺ new variety (H) height (S) spacing (TP) tender perennial N native

Shady Acres Perennial Nursery

New Berlin, Wisconsin

262-679-1610

| Genus | Common Name | | | Perennials | | |
|-----------------|-------------|-----|-----|------------|------|------------|
| Species/Variety | | (H) | (S) | Bloom | Loc. | Size Price |

Hosta

Low maintenance and bold foliage help make this the perfect shade and part shade perennial. Variegated types are better for shady areas, while green and yellow types can withstand more sun. Blue varieties usually have thicker substance and keep their color best in full shade.

The table shown on these two pages is a quick reference that categorizes the Hostas available at Shady Acres by leaf color and mature foliage clump size.

Mature foliage size: VS=Very Small 3-6"; S=Small 6-12"; M=Medium 12-24"; L=Large 24-36"; XL=Extra-Large 36"+

| | S | M | L |
|-----------------------------|---|--|--|
| BLUE SHADES | 'Blue Cadet' 'Blue Lollipop' 'Blue Mouse Ears' (VS) | 'Blueberry Muffin' 'Halcyon' 'Love Pat' | 'Big Daddy' 'Big Mama' 'Blue Angel' 'Bressingham Blue' 'Krossa Regal' sieboldiana 'Elegans' |
| GREEN SHADES | 'Corkscrew' 'Hacksaw' 'Invincible' | clausa 'Honeybells' 'Pineapple Poll' 'Red October' 'Royal Standard' | 'Black Hills' plantaginea 'T. Rex' (XL) |
| YELLOW / GOLD SHADES | 'Bitsy Gold' 'Gold Edger' 'Lemon Lime' | 'August Moon' 'Dancing Queen' 'Daybreak' 'Fire Island' | 'Fried Bananas' 'Sum and Substance' 'Sun Power' 'Zounds' |
| CREAM / GOLD MARGINS | 'Golden Tiara' | 'Abiqua Moonbeam' 'Deja Blu' 'First Frost' fortunei 'Aureo-marginata' 'Fragrant Bouquet' 'Praying Hands' 'Queen Josephine' 'Sleeping Beauty' tokudama 'Flavocircinalis' 'Wolverine' | 'American Icon' 'Earth Angel' 'Frances Williams' 'Liberty' 'Majesty' montana 'Aureo-marginata' 'Olive Bailey Langdon' 'Pineapple Punch' 'Regal Splendor' (XL) 'Sagae' |

☀ sun ☺ part shade ● shade ☺ new variety (H) height (S) spacing (TP) tender perennial N native

Shady Acres Perennial Nursery

New Berlin, Wisconsin

262-679-1610

| Genus | Common Name | | | Perennials | | |
|-----------------|-------------|-----|-----|------------|------|------------|
| Species/Variety | | (H) | (S) | Bloom | Loc. | Size Price |

Hosta

Mature foliage size: VS=Very Small; 3-6"; S=Small 6-12"; M=Medium 12-24"; L=Large 24-36"; XL=Extra-Large 36"+

| | S | M | L |
|-------------------------|--|---|--|
| WHITE MARGINS | 'Allan P. McConnell' 'Brim Cup' 'Cameo' (VS) 'Ginko Craig' 'Stiletto' (VS) | 'Alligator Shoes' 'Antioch' 'Blue Ivory' 'Christmas Tree' 'Diamond Tiara' 'Diana Remembered' 'Francee' 'Hanky Panky' 'Lacy Belle' 'Minuteman' 'Patriot' 'Pizzazz' 'Shade Fanfare' 'So Sweet' undulata 'Albo-marginata' 'Wide Brim' | 'Blazing Saddles' 'Crowned Imperial' |
| VARIEGATED TYPES | 'Fantasy Island' 'Fireworks' 'High Society' 'Popcorn' 'Remember Me' | 'American Hero' 'Bright Lights' 'Brother Stefan' 'Captain Kirk' 'Cherry Berry' 'Fire & Ice' 'Gold Standard' 'Hoosier Harmony' 'June' 'Kiwi Full Monty' 'Old Glory' 'Paul's Glory' 'Revolution' 'Striptease' undulata 'Variegated' 'Vulcan' | 'Color Glory' 'Great Expectations' 'Guacamole' 'Guardian Angel' 'Inniswood' 'Night Before Christmas' 'Paradigm' 'Spilt Milk' 'Thunderbolt' |

☀ sun ☉ part shade ● shade ☺ new variety (H) height (S) spacing (TP) tender perennial N native

Shady Acres Perennial Nursery

New Berlin, Wisconsin

262-679-1610

| Genus Species/Variety | Common Name | (H) | (S) | Bloom | Loc. | Perennials | |
|--|--|------------------------------|-----|-----------|---------------------|------------|--------------|
| | | | | | | Size | Price |
| Houttuynia Lizard's Tail | | | | | | | |
| cordata 'Chameleon' | Groundcover with red, cream and green foliage. Spreads via underground runners. | 10" | 12" | June-July | ☼● | 4.5 | 4.55 |
| Hydrangea see Vines List | | | | | | | |
| Hypericum St. John's Wort | | | | | | | |
| calycinum | Choice plant that is always hardy with little protection. Large yellow flowers. Likes partial shade. | 12" | 18" | June-July | ☼☉ | 4.5 | 4.55 |
| Iberis Candytuft | | | | | | | |
| Low growing woody stemmed evergreen plant. The flowers are single, pure white and develop in 2-3" clusters. One of the earliest spring flowering perennials. Drainage is important to survive the winter. | | | | | | | |
| 'Alexander's White' | Shiny dark green foliage. Very dense grower. Evergreen. | 8" | 15" | April-May | ☼☉ | 4.5 | 4.55 |
| Imperata (Japanese Blood Grass) see Grasses List | | | | | | | |
| Iris | | | | | | | |
| N cristata (Crested Iris) | Short woodland iris with blue flowers. | 6" | 10" | May-June | ☼☉ | 4.5 | 4.95 |
| pallida 'Albo-Variegata' | Blue-green leaves with white streaking, fragrant lavender blue flowers. | 24" | 15" | June-July | ☼ | 4.5 | 5.95 |
| pallida 'Variegata' | Blue-green leaves with yellow streaking, fragrant lavender blue flowers. | 24" | 15" | June-July | ☼ | #1 4.5 | 8.95 5.95 |
| pseudacorus (Yellow Flag Iris) | Yellow flowers. Will grow well in shallow water or in the moist part of the garden. Aggressive grower. | 34" | 15" | May-June | ☼ | 4.5 | 4.95 |
| N versicolor (Blue Flag Iris) | Blue flowers. Performs best in moist areas. | 30" | 15" | May-June | ☼ | 4.5 | 4.95 |
| Iris ensata Japanese Iris | | | | | | | |
| Ensata types (formerly i. Kaempferi) are the iris group latest to bloom, about a month after the Tall Bearded and Siberian Iris. They have the largest flowers of all groups with very interesting color combinations. These iris prefer full sun and ample water. | | | | | | | |
| 'Gusto' | Double flowers with broad violet-blue petals and large white centers. | 32" | 15" | June-July | ☼ | 4.5 | 5.95 |
| 'Pink Frost' | Large, soft pink flowers with yellow streaks. | 24" | 15" | June-July | ☼ | 4.5 | 5.95 |
| 'Double Delight' | Large, deep purple double flowers. | 30" | 15" | June-July | ☼ | 4.5 | 5.95 |
| 'Imperial Magic' | Large, lavender tissue paper like flowers streaked with purple. | 30" | 15" | June-July | ☼ | 4.5 | 5.95 |
| 'Pink Lady' | Large soft pink flowers. | 32" | 15" | June-July | ☼ | 4.5 | 5.95 |
| 'Variegata' | Variegated leaves, purple flowers. | 30" | 15" | June-July | ☼ | 4.5 | 5.95 |
| ☼ sun ☉ part shade ● shade ☼☉ new variety (H) height (S) spacing (TP) tender perennial N native | | | | | | | |
| Shady Acres Perennial Nursery | | New Berlin, Wisconsin | | | 262-679-1610 | | |

| Genus | Common Name | (H) | (S) | Bloom | Loc. | Perennials | |
|-------|-------------|-----|-----|-------|------|-----------------|------|
| | | | | | | Species/Variety | Size |

Iris germanica Tall Bearded Iris

This group of iris is not particular about soil but definitely prefers a sunny location. Can withstand dry conditions and soggy soils should be avoided. Blooms early summer.

| | | | | | | | |
|-----------------------|---|-----|-----|------------|---|----|------|
| 'Batik' | Royal purple flowers with wildly irregular spattered and streaked white markings. Very distinctive. | 30" | 15" | June | ☼ | #1 | 8.95 |
| 'Before the Storm' | One of the darkest irises available. Solid black-purple flowers with widely flared falls. | 36" | 15" | June | ☼ | #1 | 8.95 |
| 'Beverly Sills' | Coral pink with good form. | 36" | 15" | June | ☼ | #1 | 8.95 |
| 'Clarence' | Light blue flowers with white beards. Reblooms. | 35" | 15" | June, Sept | ☼ | #1 | 8.95 |
| 'Firebreather' | Orange with bright tangerine beards. | 37" | 15" | June | ☼ | #1 | 8.95 |
| 'Harvest of Memories' | Bright yellow, slightly fragrant, reblooms. | 38" | 15" | June, Sept | ☼ | #1 | 8.95 |
| 'Immortality' | Pure white self with light lemon yellow beards. Vigorous grower. Reblooms in fall. | 29" | 15" | June, Sept | ☼ | #1 | 8.95 |
| 'Persian Berry' | Lavender flowers. | 35" | 15" | June | ☼ | #1 | 8.95 |
| 'Swingtown' | A fragrant selection with rich mulberry (deep purple-red) self and purple beards. | 36" | 15" | June | ☼ | #1 | 8.95 |
| 'War Chief' | Early to mid-season bloomer; dark red flowers. | 37" | 15" | June | ☼ | #1 | 8.95 |

Iris pumila Dwarf Iris

Pumila types are miniature Bearded Iris and require the same attention, or lack thereof. Not particular about soil but require a sunny location. Can also withstand dry conditions. Blooms earlier.

| | | | | | | | |
|------------------|---|-----|-----|-----------|---|-----|------|
| 'Betsy Boo' | Light peachy-pink with a deeper orange beard. | 12" | 10" | April-May | ☼ | 4.5 | 4.95 |
| 'Blue Denim' | Light blue flowers. | 14" | 10" | April-May | ☼ | 4.5 | 4.95 |
| 'Brassie' | Golden yellow flowers. | 8" | 10" | April-May | ☼ | 4.5 | 4.95 |
| 'Candy Apple' | Smooth, sweet red. | 10" | 10" | April-May | ☼ | 4.5 | 4.95 |
| 'Cherry Garden' | Velvety red flowers. | 12" | 10" | April-May | ☼ | 4.5 | 4.95 |
| 'Mister Roberts' | Golden yellow. | 12" | 10" | April-May | ☼ | 4.5 | 4.95 |
| 'Open Sky' | Clear light blue flowers with white beards. | 11" | 10" | April-May | ☼ | 4.5 | 4.95 |
| 'Petite Polka' | Lavender blue flowers with white centers. | 9" | 10" | April-May | ☼ | 4.5 | 4.95 |

Iris sibirica Siberian Iris

Siberian types are excellent for landscaping. They tolerate nearly any soil and are drought tolerant after they are established. Ideal plant for full sun and moist soil. They bloom after the Bearded Iris and before the Japanese Iris.

| | | | | | | | |
|--------------------|--|-----|-----|-----------|---|-----|------|
| 'Butter and Sugar' | Butter yellow and white flowers. | 28" | 15" | June-July | ☼ | 4.5 | 5.55 |
| 'Caesar's Brother' | Rich deep violet-blue flowers. | 36" | 15" | June-July | ☼ | 4.5 | 5.55 |
| | | | | | | #1 | 8.55 |
| 'Pink Haze' | Lavender pink flowers with crimson flecks. | 36" | 15" | June-July | ☼ | 4.5 | 5.55 |
| 'Ruffled Velvet' | Purple ruffled flowers, late flowering. | 22" | 15" | June-July | ☼ | 4.5 | 5.55 |
| 'Shirley Pope' | Large, rich, velvety dark violet blue flowers. Recent recipient of the Morgan-Wood Medal, the highest award bestowed by the Siberian Iris Society. | 30" | 15" | June-July | ☼ | 4.5 | 5.55 |
| | | | | | | #1 | 8.55 |
| 'Silver Edge' | Sky-blue with silver edge flowers. | 24" | 15" | June-July | ☼ | 4.5 | 5.55 |
| 'Sparkling Rose' | Lilac rose flowers. | 36" | 15" | June-July | ☼ | 4.5 | 5.55 |
| 'White Swirl' | Large, pure white flowers. | 36" | 15" | June-July | ☼ | 4.5 | 5.55 |

Kalimeris Japanese Aster

| | | | | | | | |
|-----------------|--|-----|-----|-----------|----|-----|------|
| yomena 'Shogun' | Yellow edged variegation fades through the growing season. Spreading habit. Lavender Aster-like flowers. | 12" | 18" | July-Sept | ☼☉ | 4.5 | 4.95 |
|-----------------|--|-----|-----|-----------|----|-----|------|

☼ sun ☉ part shade ● shade ☺ new variety (H) height (S) spacing (TP) tender perennial N native

Shady Acres Perennial Nursery

New Berlin, Wisconsin

262-679-1610

| Genus Species/Variety | Common Name | (H) | (S) | Bloom | Loc. | Perennials | |
|---|---|-----|-----|-----------|------|------------|-------|
| | | | | | | Size | Price |
| Kirengeshoma Yellow Waxbells | | | | | | | |
| <i>palmeta</i> | Shrub-like plant with maple like leaves. Waxy yellow, funnel-shaped flowers, 1-2" long. | 30" | 24" | Sept | ☉● | #1 | 8.95 |
| Kniphofia Red Hot Poker | | | | | | | |
| ☺ <i>hirsuta</i> | 'Fire Dance' Coral red and yellow flower spikes atop a thick clump of narrow, arching, blue-green foliage. Hardy to zone 4. Deer resistant. | 20" | 15" | June-Aug | ☼ | 4.5 | 4.95 |
| Lamiastrum Yellow Archangel | | | | | | | |
| Excellent groundcover for dry, shady areas. | | | | | | | |
| <i>galeobdolon</i> | 'Herman's Pride' Silvery spotted foliage. Clump forming. | 12" | 12" | May-June | ☉● | 4.5 | 4.55 |
| <i>g.</i> | 'Florentinum' (variegatum) Spreading groundcover. Yellow flowers with variegated foliage. | 8" | 12" | May-June | ☉● | 4.5 | 4.55 |
| Lamium Dead Nettle | | | | | | | |
| Excellent groundcover for adding color to shaded areas. Both foliage and flowers provide the contrast. Plants do best in part shade, but will tolerate deeper shade. Don't let Lamium get too wet or they will rot out. | | | | | | | |
| <i>maculatum</i> | 'Beacon Silver' Silvery leaves with narrow green margins, rose-pink flowers. | 6" | 12" | May-July | ☉● | 4.5 | 4.55 |
| <i>m.</i> | 'Chequers' Marbled foliage with rose-pink flower. | 8" | 12" | May-July | ☉● | 4.5 | 4.55 |
| <i>m.</i> | 'Pink Pewter' Clear pink form of 'White Nancy'. | 6" | 12" | May-July | ☉● | 4.5 | 4.55 |
| <i>m.</i> | 'Shell Pink' Green and white variegated foliage with soft pink flowers. | 8" | 12" | May-July | ☉● | 4.5 | 4.55 |
| <i>m.</i> | 'White Nancy' Nearly all silver leaves with narrow blue-green margins. Pure white flowers. | 8" | 12" | May-July | ☉● | 4.5 | 4.55 |
| Lathyrus Perennial Sweet Pea | | | | | | | |
| A climbing, scrambling vine with gray-green foliage and clusters of pea like blossoms. | | | | | | | |
| <i>latifolius</i> | Mixed colors. | 60" | 24" | July-Aug | ☼ | 4.5 | 4.55 |
| Lavendula Lavender | | | | | | | |
| Fragrant herb with gray green lance shaped foliage. A well drained site is needed for Lavender to be hardy here. | | | | | | | |
| <i>angustifolia</i> | 'Jean Davis' Pale pink flowers. | 18" | 15" | June-Sept | ☼ | 4.5 | 4.55 |
| <i>a.</i> | 'Hidcote' Midnight blue flowers. | 15" | 15" | June-Sept | ☼ | 4.5 | 4.55 |
| <i>a.</i> | 'Munstead' Lavender flowers, silver foliage. | 15" | 15" | June-Sept | ☼ | 4.5 | 4.55 |
| Leontopodium Edelweiss | | | | | | | |
| <i>alpinum</i> | Narrow wooly white foliage with creamy white flowers. Great rock garden plant. | 6" | 8" | June-Sept | ☼ | 4.5 | 4.55 |
| Liatris Blazing Star / Gay Feather | | | | | | | |
| Tall spikes of flowers emerge from tufts of glossy linear leaves. Excellent cut flowers. Prefers a moderately fertile, sandy soil. Easy to grow. Flowers in mid to late summer. | | | | | | | |
| N | <i>pycnostachya</i> Native, tallest species, rosy-purple flowers. | 48" | 15" | July-Sept | ☼ | 4.5 | 4.95 |
| | <i>spicata</i> Purple flowers, early bloomer. | 30" | 15" | July-Sept | ☼ | 4.5 | 4.55 |
| | <i>s.</i> 'Alba' White flowers. | 30" | 15" | July-Sept | ☼ | #1 | 7.55 |
| | <i>s.</i> 'Kobold' Shorter variety, rose-lavender. | 18" | 15" | July-Sept | ☼ | #1 | 7.55 |

☼ sun ☉ part shade ● shade ☺ new variety (H) height (S) spacing (TP) tender perennial N native

Shady Acres Perennial Nursery

New Berlin, Wisconsin

262-679-1610

| Genus | Common Name | | | | | | | <i>Perennials</i> | |
|-------|-------------|-----------------|-----|-----|-------|------|------|-------------------|--|
| | | Species/Variety | (H) | (S) | Bloom | Loc. | Size | Price | |

Ligularia Bigleaf Golden Ray / Ragwort

Impressive plants with large leaves. Flowers on 'Little Lantern', 'Little Rocket', przewalskii and 'The Rocket' are tall spikes above the foliage. The others are loaded with daisy like flowers. Ligularias need constant moisture for best performance.

| | | | | | | | |
|--|---|-----|-----|-----------|----|----|-------|
| dentata 'Brit-Marie Crawford' (PP16113) | Glossy chocolate maroon foliage. Golden orange daisy-like flowers. | 32" | 24" | July-Sept | ☉● | #1 | 12.95 |
| d. 'Desdemona' | Orange-yellow daisy-like flowers. | 36" | 24" | July-Sept | ☉● | #1 | 8.95 |
| d. 'Othello' | Golden yellow flowers with purple leaves. | 36" | 24" | July-Sept | ☉● | #1 | 8.95 |
| 'Little Lantern' (PP16026) | Dwarf cultivar with large, conical heads of bright yellow flowers. | 24" | 18" | July-Sept | ☉● | #1 | 8.95 |
| 'Little Rocket' (PP14621) | Dwarf form of L. 'The Rocket'. Yellow flower spikes with heart shaped leaves. | 40" | 24" | July-Sept | ☉● | #1 | 8.95 |
| przewalskii | Tall dark yellow spike flowers. | 60" | 24" | June-July | ☉● | #1 | 8.95 |
| stenocephala 'The Rocket' | Golden yellow spikes. | 60" | 24" | July-Sept | ☉● | #1 | 8.95 |

Lilium Hardy Lily

Hardy Lilies are excellent for containers and garden use. Many of our lilies are the short varieties, which don't require staking in the garden. The oriental lilies have larger flowers and are fragrant. Excellent cut flower.

Asiatic Hybrids:

| | | | | | | | | |
|---|---------------------------------|---|-----|-----|-----------|---|-----|------|
| ☉ | 'Black Out' | Very dark, almost black flowers. | 36" | 18" | June-July | ☼ | 4.5 | 4.95 |
| | 'Black Bird' | Deep dark red. | 18" | 12" | June-July | ☼ | 4.5 | 4.95 |
| ☉ | 'Bright Pixie' | Bright yellow flowers. | 16" | 18" | June-July | ☼ | 4.5 | 4.95 |
| | 'Crimson Pixie' (PP6557) | Pure red flowers. | 14" | 12" | June-July | ☼ | 4.5 | 4.95 |
| ☉ | 'Ivory Pixie' (PP8028) | Ivory white flowers. | 16" | 18" | June-July | ☼ | 4.5 | 4.95 |
| | 'Lemon Pixie' (PP6367) | Lemon yellow flowers. | 18" | 18" | June-July | ☼ | 4.5 | 4.95 |
| | 'Lollypop' | Upward facing flowers with carmine red petal ends set against a large white center. | 24" | 18" | June-July | ☼ | 4.5 | 4.95 |
| | 'New Wave' | Pure white flowers. | 20" | 12" | June-July | ☼ | 4.5 | 4.95 |
| | 'Orange Pixie' | Orange flowers. | 18" | 18" | June-July | ☼ | 4.5 | 4.95 |
| | 'Partner' | Deep, dark red with dark green leaves | 16" | 18" | June-July | ☼ | 4.5 | 4.95 |
| | 'Pink Pixie' (PP6476) | Pink flowers. | 18" | 18" | June-July | ☼ | 4.5 | 4.95 |

Oriental Hybrids:

| | | | | | | | | |
|--|-----------------------------|--|-----|-----|-----------|---|-----|------|
| | 'Casa Blanca' | Pure white flowers, fragrant. | 48" | 18" | June-July | ☼ | 4.5 | 4.95 |
| | 'Mona Lisa' (PP7379) | Pink flowers with white stripes. | 24" | 18" | June-July | ☼ | 4.5 | 4.95 |
| | 'Muscadet' | Large white flowers with pink spots, fragrant. | 32" | 12" | June-July | ☼ | 4.5 | 4.95 |
| | 'Star Gazer' | Spotted crimson red over creamy white. | 32" | 18" | June-July | ☼ | 4.5 | 4.95 |

Linum Flax

| | | | | | | | | |
|--|---------------------------|--|-----|-----|-----------|---|-----|------|
| | perenne 'Sapphire' | Sapphire blue flowers over finely textured blue-green foliage. | 12" | 12" | June-July | ☼ | 4.5 | 4.55 |
|--|---------------------------|--|-----|-----|-----------|---|-----|------|

Lobelia Cardinal Flower

Tall spikes, topped with tubular flowers.

| | | | | | | | | |
|----------|--------------------------------------|--|-----|-----|-----------|----|-----|------|
| N | cardinalis | Native plant, dark green foliage with red flowers. | 30" | 18" | July-Sept | ☼☉ | 4.5 | 4.55 |
| | fulgens 'Queen Victoria' (TP) | Deep scarlet, red foliage. | 30" | 18" | July-Sept | ☼☉ | 4.5 | 4.55 |
| N | siphilitica | Native plant, blue-violet flowers. Self seeds. | 30" | 18" | July-Sept | ☼☉ | 4.5 | 4.55 |

Lonicera (Honeysuckle Vine) see Vines List

☼ sun ☉ part shade ● shade ☉ new variety (H) height (S) spacing (TP) tender perennial N native

Shady Acres Perennial Nursery

New Berlin, Wisconsin

262-679-1610

| Genus Species/Variety | Common Name | (H) | (S) | Bloom | Loc. | Perennials | |
|--|---|-----|-----|-----------|------|------------|-------|
| | | | | | | Size | Price |
| Lupinus Lupine | | | | | | | |
| A mound of light green foliage followed by erect tall flower stems. Flowers are very showy on tall spikes. A cool, moist area is preferred. Sensitive to hot summers. | | | | | | | |
| 'Chandelier' | Spikes of luminous yellow flowers. | 30" | 15" | June-July | ☼☉ | 4.5 | 4.55 |
| 'Minarette' | Beautiful mixed colors. Shorter form. | 18" | 15" | June-July | ☼☉ | 4.5 | 4.55 |
| 'Red Flame' | Carmine red flowers. | 40" | 15" | June-July | ☼☉ | 4.5 | 4.55 |
| 'Russell Mix' | Mixed colors. | 36" | 15" | June-July | ☼☉ | 4.5 | 4.55 |
| 'The Governor' | Marine blue and white flowers. | 24" | 15" | June-July | ☼☉ | 4.5 | 4.55 |
| Lychnis Maltese Cross / Catch Fly | | | | | | | |
| chaledonica | Dense heads of bright scarlet, cross shaped flowers. | 36" | 15" | July-Aug | ☼ | 4.5 | 4.55 |
| coronaria 'Blood Red' | Bright red flowers, wooly silver foliage. | 30" | 15" | June-Sept | ☼ | 4.5 | 4.55 |
| Lysimachia Moneywort / Loosestrife | | | | | | | |
| ciliata 'Fire Cracker' | Purple foliage and contrasting little lemon yellow flowers that sprout from the leaf axils. | 24" | 18" | July-Aug | ☼☉ | #1 | 8.55 |
| nummularia | (Creeping Jenny) Yellow flowers. Excellent groundcover. Works well in containers. | 2" | 12" | July-Aug | ☼☉ | 4.5 | 4.55 |
| nummularia 'Aurea' | Golden foliage. May burn in full sun. Outstanding in containers. | 2" | 12" | July-Aug | ☉ | 4.5 | 4.55 |
| Macleaya Plume Poppy / Bocconia | | | | | | | |
| Imposing perennials, which require ample room to grow and are best used as a specimen plant in the back of the border. Leaves are about 8" wide and are grayish white on the underside. | | | | | | | |
| cordata | Plume-like cream-pink colored flowers. | 96" | 36" | July-Aug | ☼ | #1 | 8.55 |
| Malva | | | | | | | |
| Attracts butterflies all blooming season. Self-sows very easily. | | | | | | | |
| alcea 'Fastigiata' | Good upright form with dark pink flowers. | 36" | 18" | July-Oct | ☼ | 4.5 | 4.55 |
| sylvestris 'Zebrina' | (Althea 'Zebrina') White to pink flowers with dark veins. | 36" | 18" | July-Oct | ☼ | 4.5 | 4.55 |
| Mazus | | | | | | | |
| Mat forming creeping groundcover with tiny leaves. Excellent between stepping stones, pavers, or in rock gardens. Grows more rapidly in moist soil. Tiny tubular flowers in spring resemble butterflies. | | | | | | | |
| reptans | Blue flowers. | 2" | 12" | May-June | ☼☉ | 4.5 | 4.55 |
| reptans 'Albus' | White flowers. | 2" | 12" | May-June | ☼☉ | 4.5 | 4.55 |
| Mertensia Virginia Blue Bells | | | | | | | |
| N virginica | Native blue bells for shady woodland settings, plant goes dormant in summer. | 12" | 15" | April-May | ● | 4.5 | 4.95 |
| Miscanthus (Maidengrass/Eulalia) see Grasses List | | | | | | | |
| Molinia (Tall Moor Grass) see Grasses List | | | | | | | |

☼ sun ☉ part shade ● shade ☼ new variety (H) height (S) spacing (TP) tender perennial N native

Shady Acres Perennial Nursery

New Berlin, Wisconsin

262-679-1610

| Genus Species/Variety | Common Name | (H) | (S) | Bloom | Loc. | Perennials | |
|--|-------------|-----|-----|------------|------|------------|--------------|
| | | | | | | Size | Price |
| Monarda Bee Balm / Bergamot | | | | | | | |
| Large clumps of strong, erect, square stems with dark green leaves that are strongly scented. Not particular about soil. However, mildew can be a problem. | | | | | | | |
| 'Gardenview Scarlet' Improved form of 'Cambridge Scarlet', very mildew resistant with larger red flowers. | | 30" | 18" | July-Sept | ☼● | 4.5 #1 | 4.55 7.55 |
| 'Jacob Cline' Large red flowers on 5' mildew resistant plant. | | 60" | 18" | July-Sept | ☼● | 4.5 | 4.55 |
| 'Marshall's Delight' Lavender-pink flowers, mildew resistant. | | 30" | 18" | July-Sept | ☼● | 4.5 #1 | 4.55 7.55 |
| 'Petite Delight' (PP10784) Lavender rose flowers. Retains dark green glossy foliage all summer. Highly resistant to mildew. Dwarf variety. | | 15" | 18" | July-Sept | ☼● | 4.5 #1 | 4.55 7.55 |
| 'Raspberry Wine' Clear wine red flowers. The buds really do resemble raspberries. Very mildew resistant. | | 36" | 18" | July-Sept | ☼● | 4.5 #1 | 4.55 7.55 |
| 'Snow White' White flowers. | | 24" | 18" | July-Sept | ☼● | 4.5 | 4.55 |
| Mukdenia | | | | | | | |
| ☺ rossii 'Karasuba' Unique perennial for partial shade. Green, fan-shaped leaves are topped by delicate panicles of starry white flowers in spring. Leaves turn red in summer and are fire red in fall. | | 10" | 18" | May | ☼ | #1 | 8.55 |
| Myosotis Forget-Me-Not | | | | | | | |
| alpestris 'Victoria' Compact, bushy plant with blue flowers. | | 6" | 10" | May-Aug | ☼● | 4.5 | 4.55 |
| a. 'Victoria Rose' Compact, bushy plant with pink flowers. | | 6" | 10" | May-Aug | ☼● | 4.5 | 4.55 |
| Nepeta Cat Mint | | | | | | | |
| Great border plant with highly aromatic and attractive foliage. Will rebloom if cut back after first bloom. | | | | | | | |
| faaseni 'Blue Wonder' Spectacular 12-14" groundcover with 6" blue flower spikes. | | 14" | 15" | May-July | ☼☼ | 4.5 | 4.55 |
| f. 'Kit Kat' Dark blue-purple flowers; gray-green foliage; very compact growth habit. Nice groundcover. | | 6" | 12" | June-Aug | ☼ | 4.5 | 4.55 |
| f. 'Six Hills Giant' Violet blue flowers. | | 30" | 18" | May-July | ☼☼ | 4.5 | 4.55 |
| sibirica 'Souvenir D'Andre Chaudron' Medium blue flowers in profusion for most of the summer. Full sun and good drainage for best results. Zone 4. | | 30" | 18" | June-Aug | ☼ | #1 | 8.55 |
| s. 'Candy Cat' Light rose-purple flowers appear over attractive dark green foliage. Upright, clump forming. | | 20" | 18" | June-Aug | ☼☼ | #1 | 8.55 |
| 'Walker's Low' Compact 10" mound of gray-green foliage is covered with lavender-blue flowers from April thru fall. | | 10" | 12" | April-Sept | ☼☼ | 4.5 #1 | 4.55 7.55 |
| ==== 2007 PPA Perennial Plant of the Year ==== | | | | | | | |
| Oenothera Evening Primrose / Sun Drops | | | | | | | |
| fruticosa 'Fireworks' Upright species, yellow flower. Rapid spreader. | | 18" | 15" | July-Sept | ☼☼ | 4.5 | 4.55 |
| macrocarpa (missouriensis) (Ozark Sundrop) Large canary yellow flowers. Dark green foliage. Seed pods can be used in dried floral arrangements. | | 12" | 12" | June-Aug | ☼☼ | 4.5 | 4.55 |
| m. 'Commanche Campfire' The large shiny silver leaves are complemented by glowing ruby stems, topped with huge yellow flowers until fall. | | 15" | 12" | June-Aug | ☼☼ | 4.5 | 5.55 |

☼ sun ☼ part shade ● shade ☺ new variety (H) height (S) spacing (TP) tender perennial N native

Shady Acres Perennial Nursery

New Berlin, Wisconsin

262-679-1610

| Genus Species/Variety | Common Name | (H) | (S) | Bloom | Loc. | Perennials | |
|--------------------------|-------------|-----|-----|-------|------|------------|-------|
| | | | | | | Size | Price |

Origanum

Marjoram

Herrenhausen' Dark foliage and dark pink blooms all summer. For looks...not for cooks. 24" 15" July-Aug ☼ 4.5 4.95

Pachysandra

Japanese Spurge

Popular evergreen shade groundcover. Shiny green foliage with creamy white flowers.

terminalis 'Green Carpet' Better evergreen color. 8" 10" ☉● 2.5 1.20

Paeonia

Peony Hybrids

Low maintenance perennials for any garden. Clump forming, bush like growing habits. Single varieties don't flower as long as the double varieties. Peonies are not particular about soil, but a sunny location is required for best flower production. Can also be used as cut flower. The Peony varieties grown at Shady Acres are deer resistant.

| | | | | | | | |
|----------------------------|---|-----|-----|----------|---|----|-------|
| 'Barrington Belle' | Semi-double(M) Maroon red flowers with lemon yellow stamens. | 33" | 36" | May-June | ☼ | #1 | 13.95 |
| 'Blaze' | Single (E) Bright red flowers with contrasting yellow stamens. | 29" | 36" | May-June | ☼ | #1 | 13.95 |
| 'Bowl of Beauty' | Single (M) Light pink with yellow center. | 38" | 36" | May-June | ☼ | #1 | 13.95 |
| 'Buckeye Belle' | Single (E) Dark maroon. | 30" | 36" | May-June | ☼ | #1 | 13.95 |
| 'Bunker Hill' | Double (M) Fragrant, vibrant purple flowers. | 32" | 36" | May-June | ☼ | #1 | 13.95 |
| 'Coral Fay' | Semi-double (E) Coral pink flowers. | 30" | 36" | May-June | ☼ | #1 | 13.95 |
| 'Dinner Plate' | Double (L) Large, shell pink flowers. | 34" | 36" | May-June | ☼ | #1 | 13.95 |
| 'Duchess de Nemore' | Double (L) Creamy white. | 34" | 36" | May-June | ☼ | #1 | 13.95 |
| 'Eden's Perfume' | Double (M) Fragrant, large pink flowers. | 30" | 36" | May-June | ☼ | #1 | 13.95 |
| 'Festiva Maxima' | Double (E) Large white with red spot. | 34" | 36" | May-June | ☼ | #1 | 13.95 |
| 'Karl Rosenfield' | Double (M) Dark wine-red. | 34" | 36" | May-June | ☼ | #1 | 13.95 |
| 'Krinkled White' | Single (E) White, neatly crinkled petals. | 32" | 36" | May-June | ☼ | #1 | 13.95 |
| off. 'Rubra Plena' | Double (E) Red. | 20" | 36" | May-June | ☼ | #1 | 13.95 |
| 'Paul M. Wild' | Double (M) Large velvety red flowers. Good cut flower. | 38" | 36" | May-June | ☼ | #1 | 13.95 |
| 'Pink Dawn' | Single (M) Attractive clear pink flowers speckled with deeper pink, gold center. | 38" | 36" | May-June | ☼ | #1 | 13.95 |
| 'Primevere' | Single (M) Creamy outer petals with large yellow center. | 34" | 36" | May-June | ☼ | #1 | 13.95 |
| 'Renato' | Double (M) Excellent glowing double red fragrant flowers. Good for cuts. | 32" | 36" | May-June | ☼ | #1 | 13.95 |
| 'Sarah Bernhardt' | Double (M) Medium rose-pink. | 36" | 36" | May-June | ☼ | #1 | 13.95 |
| 'Shirley Temple' | Double (M) Creamy white. | 36" | 36" | May-June | ☼ | #1 | 13.95 |
| 'Sorbet' | Double (M) Light pink flower with yellow ring in the center. | 30" | 36" | May-June | ☼ | #1 | 13.95 |
| 'Top Brass' | Double (M) Ivory petals with canary yellow and pink center. Unusual tri-colored blooms. | 34" | 36" | May-June | ☼ | #1 | 13.95 |

Paeonia suffruticosa Japanese Tree Peony

Large semi-double flowers bloom in late May, one or two years after they are planted.

| | | | | | | | |
|---------------|---------------------|-----|-----|----------|---|----|-------|
| Pink | 'Kamatafuji' | 48" | 36" | May-June | ☼ | #1 | 21.95 |
| Yellow | 'High Noon' | 48" | 36" | May-June | ☼ | #1 | 21.95 |

Panicum (Switch Grass) see Grasses List

☼ sun ☉ part shade ● shade ☉ new variety (H) height (S) spacing (TP) tender perennial N native

Shady Acres Perennial Nursery

New Berlin, Wisconsin

262-679-1610

| Genus | Common Name | (H) | (S) | Bloom | Loc. | Perennials | |
|-------|-------------|-----|-----|-------|------|-----------------|------|
| | | | | | | Species/Variety | Size |

Papaver Poppy

Basal light green foliage with bristly hairy texture. Erect stout stems with nodding flower buds open to large brilliant colored flowers. Most varieties bloom in late spring. Foliage goes dormant after flowering and returns in early fall. Full sun is required.

| | | | | | | | |
|-----------------------------------|---|-----|-----|----------|---|-----|------|
| burseri (alpinum) | Low tufts of gray foliage. Mixed flowers from white to yellow to orange. | 10" | 15" | May-Aug | ☼ | 4.5 | 4.55 |
| nudicaule 'Wonderland Mix' | 4" flower on strong upright stems. Mixed colors. | 10" | 15" | May-June | ☼ | 4.5 | 4.55 |
| orientale 'Alleagro' | Red flowers, shorter variety. | 18" | 15" | May-June | ☼ | 4.5 | 4.55 |
| o. 'Beauty of Livermore' | Red flowers. | 30" | 15" | May-June | ☼ | 4.5 | 4.55 |
| o. 'Brilliant' | Red flowers. | 30" | 15" | May-June | ☼ | 4.5 | 4.55 |
| o. 'Carmen' | Pure red flowers with a black center. | 15" | 15" | May-June | ☼ | #1 | 8.95 |
| o. 'Casino' | Pure white flowers with dark burgundy red center. Compact, upright growing habit. | 20" | 15" | May-June | ☼ | #1 | 8.95 |
| o. 'Curlilocks' | Orange with black spots, heavily fringed. | 28" | 15" | May-June | ☼ | #1 | 8.95 |
| o. 'Eye Catcher' | Double orange-red flowers. Short. | 22" | 15" | May-June | ☼ | #1 | 8.95 |
| o. 'Karine' | Blush pink flowers with a maroon heart. | 24" | 15" | May-June | ☼ | #1 | 8.95 |
| o. 'Little Candy Floss' | (PPAF) Soft pink with purple spots at the base, dark green foliage. | 14" | 15" | May-June | ☼ | #1 | 8.95 |
| o. 'Patty's Plum' | Very dark reddish purple flowers. | 32" | 18" | May-June | ☼ | #1 | 8.95 |
| o. 'Prince of Orange' | Orange flowers. | 30" | 18" | May-June | ☼ | 4.5 | 4.55 |
| o. 'Princess Louise' | Salmon flowers. | 30" | 18" | May-June | ☼ | 4.5 | 4.55 |
| o. 'Raspberry Queen' | Raspberry pink flowers. | 30" | 15" | May-June | ☼ | #1 | 8.95 |
| o. 'Türkenlouis' | Fiery red with fringe and black center. | 30" | 15" | May-June | ☼ | #1 | 8.95 |

Pardancanda Candy Lily

| | | | | | | | |
|-----------------|--|-----|-----|-----------|---|-----|------|
| norrisii | Iris-like foliage with 1" blooms in an array of bright colors. Flowers are followed by shiny black seedpods. | 36" | 15" | July-Sept | ☼ | 4.5 | 4.55 |
|-----------------|--|-----|-----|-----------|---|-----|------|

Pennisetum (Fountain Grass) see Grasses List

Penstemon Beardtongue

Tubular flowers on wiry stems high above the foliage. Will attract butterflies and hummingbirds. Rumored to repel deer all season.

| | | | | | | | |
|-------------------------------|--|-----|-----|-----------|---|-----|------|
| digitalis 'Husker Red' | Bronze foliage with white flowers. ==== 1996 PPA Perennial Plant of the Year ==== | 40" | 15" | June-July | ☼ | 4.5 | 4.55 |
| 'Elfin Pink' | Pale, clear pink tubular bells on wiry stems. Reblooms if cut back. | 14" | 15" | June-July | ☼ | 4.5 | 5.55 |
| hirsutus 'Pygmaeus' | Outstanding dwarf plant covered with violet flowers over a long period. | 8" | 15" | June-July | ☼ | 4.5 | 5.55 |
| 'Prairie Dusk' | Rose-purple flowers on sturdy stems above shiny dark green basal foliage. | 20" | 15" | June-July | ☼ | 4.5 | 5.55 |

Perovskia Russian Sage

Graceful, aromatic shrub-like perennial with attractive, silvery gray foliage. Tips of branches produce small, whirled lavender blue flowers.

| | | | | | | | |
|--------------------------|---|-----|-----|-----------|---|-----|------|
| atriplicifolia | (Russian Sage) Silvery gray aromatic foliage, violet-blue flowers. == 1995 PPA Plant of the Year == | 40" | 18" | July-Sept | ☼ | 4.5 | 5.55 |
| a. 'Filigran' | Finely cut foliage, bushy habit. | 40" | 18" | July-Sept | ☼ | #1 | 8.55 |
| a. 'Little Spire' | (PP11643) Selected for its short upright habit that prevents it from flopping in the landscape. | 25" | 18" | July-Sept | ☼ | #1 | 8.55 |
| a. 'Longin' | More upright form of atriplicifolia, lavender flowers. | 40" | 18" | July-Sept | ☼ | 4.5 | 5.55 |

☼ sun ☉ part shade ● shade ☺ new variety (H) height (S) spacing (TP) tender perennial N native

Shady Acres Perennial Nursery

New Berlin, Wisconsin

262-679-1610

| Genus | Common Name | Perennials | | | | | | |
|---|---------------------------------------|--|-----|-----|-----------|------|------|-------|
| | | Species/Variety | (H) | (S) | Bloom | Loc. | Size | Price |
| Persicaria | | | | | | | | |
| | filiformis 'Painter's Palette' | Green leaves with central red/brown zones, ivory yellow splashes and stripes with an overall pink tinge. | 28" | 18" | June-Sept | ☼☉ | 4.5 | 5.95 |
| Phlox carolina Carolina Phlox | | | | | | | | |
| Flowers mid to late summer, longer than most other Phlox types. Very fragrant flowers and good as cut flower. Forms a tidy clump. Resistant to mildew. | | | | | | | | |
| | carolina 'Bill Baker' | Vigorous pink flowers with light center. | 20" | 18" | June-Sept | ☼ | 4.5 | 4.95 |
| | c. 'Miss Lingard' | Pure white flowers, very fragrant, mildew resistant. | 24" | 18" | June-Sept | ☼ | 4.5 | 4.95 |
| Phlox divaricata Woodland Phlox | | | | | | | | |
| Divaricata types are different than all other Phlox groups. They form a loose creeping mat of many tiny stems with semi evergreen foliage. Fragrant flowers appear in early summer. | | | | | | | | |
| N | divaricata | (Wild Sweet William) Semi-evergreen, mat forming ground cover with blue flowers. | 12" | 12" | May-June | ☉● | 4.5 | 4.95 |
| ☼ | d. 'London Grove Blue' | Violet blue flowers on a compact plant. Burgundy winter foliage. | 10" | 12" | May-June | ☉● | 4.5 | 4.95 |
| ☼ | d. 'May Breeze' | Very pale blue, almost white flowers. | 10" | 12" | May-June | ☉● | 4.5 | 4.95 |
| ☼ | d. 'Parksville Beach' | Bright pink flowers on a vigorous grower. Excellent groundcover. | 8" | 12" | May-June | ☉● | 4.5 | 4.95 |
| Phlox paniculata Tall Garden Phlox / Border Phlox | | | | | | | | |
| The common garden phlox has a sweet fragrance. Some of the more recent introductions are mildew resistant and will soon replace the older varieties. Stems are strong and tall and can be used as cut flowers. Flowers mid to late summer. Not particular about soil. | | | | | | | | |
| | paniculata 'Blue Boy' | Blue with white eye, light fragrance. | 38" | 18" | July-Aug | ☼ | 4.5 | 4.95 |
| | p. 'Bright Eyes' | Large clusters of light pink flowers with very deep pink eyes. | 30" | 18" | July-Aug | ☼ | 4.5 | 4.95 |
| | p. 'David' | Great white, fragrant, highly mildew resistant. ==== 2002 PPA / WNA Plant of the Year ==== | 36" | 18" | July-Aug | ☼ | 4.5 | 4.95 |
| ☼ | p. 'Eva Cullum' | Clear pink flowers with maroon eye. Very mildew resistant. Sturdy, compact plant. | 30" | 18" | July-Aug | ☼ | 4.5 | 4.95 |
| | p. 'Franz Schubert' | Lilac blue flowers with lighter center. Fragrant. | 36" | 18" | July-Aug | ☼ | 4.5 | 4.95 |
| | p. 'Laura' | Purple flowers with white center. Mildew resistant. | 36" | 18" | July-Aug | ☼ | 4.5 | 4.95 |
| ☼ | p. 'Miss Candy' | Lovely clusters of fragrant deep pink flowers. Mildew resistant. | 40" | 18" | July-Aug | ☼ | 4.5 | 4.95 |
| | p. 'Nicky' | Stunning deep magenta flowers. Fragrant. Good mildew resistance. | 36" | 18" | July-Aug | ☼ | 4.5 | 4.95 |
| | p. 'Norah Leigh' | Lavender flowers with creamy yellow variegated foliage. | 30" | 18" | July-Aug | ☼ | 4.5 | 4.95 |
| | p. 'Orange Perfection' | Orange red flower, compact grower. | 30" | 18" | July-Aug | ☼ | 4.5 | 4.95 |
| ☼ | p. 'Starfire' | Bright red blooms on compact plants. | 32" | 18" | July-Aug | ☼ | 4.5 | 4.95 |
| Phlox stolonifera Woodland Creeping Phlox | | | | | | | | |
| Very shade tolerant. Grows in rich, humus soil. Attractive evergreen foliage. Low mat forming ground cover, good for woodland areas. ==== 1990 PPA Plant of the Year ====. | | | | | | | | |
| | s. 'Blue Ridge' | Very nice blue. | 8" | 12" | April-May | ☉● | 4.5 | 4.55 |
| | s. 'Home Fires' | Deep pink, most fragrant of the bunch. | 8" | 12" | April-May | ☉● | 4.5 | 4.55 |
| | s. 'Sherwood Purple' | Masses of purple flowers in spring. | 8" | 12" | April-May | ☉ | 4.5 | 4.55 |

☼ sun ☉ part shade ● shade ☼ new variety (H) height (S) spacing (TP) tender perennial N native

Shady Acres Perennial Nursery

New Berlin, Wisconsin

262-679-1610

| Genus | Common Name | | | | | Perennials | |
|-----------------|-------------|-----|-----|-------|------|------------|-------|
| Species/Variety | | (H) | (S) | Bloom | Loc. | Size | Price |

Phlox subulata Creeping Phlox

Creeping evergreen plant with stiff needle like foliage. Forms a dense mat and works as an excellent groundcover. The small flowers are extremely showy in spring and early summer.

| | | | | | | | |
|--------------------|-----------------------------------|----|-----|-----------|---|-----|------|
| s. 'Atropurpurea' | Rich wine-red flowers. | 6" | 12" | April-May | ☼ | 4.5 | 4.55 |
| s. 'Candy Stripes' | White and pink two-toned flowers. | 6" | 12" | April-May | ☼ | 4.5 | 4.55 |
| s. 'Emerald Blue' | Lavender-blue flowers. | 6" | 12" | April-May | ☼ | 4.5 | 4.55 |
| s. 'Emerald Pink' | Clear pink flowers. | 6" | 12" | April-May | ☼ | 4.5 | 4.55 |
| s. 'White Delight' | Pure white flowers. | 6" | 12" | April-May | ☼ | 4.5 | 4.55 |

Physostegia Obedient Plant / False Dragonhead

Trumpet like flower on sturdy stems. Ideal for borders and cut flowers.

| | | | | | | | |
|--------------------------|---|-----|-----|-----------|----|-----|------|
| 'Miss Manners' (PP12637) | Pure white snapdragon like flowers over deep green glossy foliage. Short non-spreading habit. | 18" | 15" | June-Sept | ☼☉ | 4.5 | 4.95 |
| virginiana 'Summer Snow' | White flowers. | 24" | 18" | Sept-Oct | ☼☉ | 4.5 | 4.55 |
| v. 'Variegata' | White variegated leaves, pink flowers. | 24" | 18" | Aug-Sept | ☼☉ | 4.5 | 4.95 |
| v. 'Vivid' | Bright pink flower spikes. | 20" | 18" | Aug-Sept | ☼☉ | 4.5 | 4.55 |

Platycodon Balloon Flower

Balloon like flower buds open to a 2-3" saucer shaped flower. Well drained soil is important.

| | | | | | | | |
|-------------------------|--------------------------------------|-----|-----|----------|---|-----|------|
| grandiflorus 'Mariesii' | Large, bell shaped blue flowers. | 12" | 12" | July-Aug | ☼ | 4.5 | 4.95 |
| g. 'Sentimental Blue' | Large blue flowers on compact plant. | 6" | 12" | July-Aug | ☼ | 4.5 | 4.95 |

Podophyllum Mayapple

| | | | | | | | |
|-------------------|--|-----|-----|------------|---|-----|------|
| N peltatum | Native wildflower, single nodding white flower, hanging beneath deeply lobed foliage, followed by "apple" fruit. | 18" | 10" | April-June | ● | 4.5 | 4.95 |
|-------------------|--|-----|-----|------------|---|-----|------|

Polemonium Jacob's Ladder

Clusters of bell shaped flowers held above divided ladder like foliage.

| | | | | | | | |
|---|--|-----|-----|----------|----|-----|------|
| carneum 'Apricot Delight' | Soft clusters of pink-apricot blooms top attractive green foliage. Tends to re-seed. | 18" | 12" | May-June | ☼☉ | 4.5 | 4.55 |
| caeruleum 'Album' | White flowers. | 18" | 12" | May-June | ☼☉ | 4.5 | 4.55 |
| c. 'Blue Pearl' | Bright blue flowers. | 18" | 12" | May-June | ☼☉ | 4.5 | 4.55 |
| N reptans | Blue flowers. Native plant. | 12" | 12" | May-June | ☼☉ | 4.5 | 4.55 |
| r. 'Stairway to Heaven' (PP15187) | (Variegated Jacob's Ladder) Large, vigorous selection with green and white leaves tinged with pink in the spring. Pale lavender blue flower. | 18" | 12" | May-June | ☼☉ | #1 | 8.95 |
| yezoense 'Bressingham Purple' (PP15367) | Lilac blue flowers are stunning when set against the glossy deep purple foliage. Great plant for a moist, shady location. | 18" | 15" | May-June | ☉● | 4.5 | 5.95 |

☼ sun ☉ part shade ● shade ☼ new variety (H) height (S) spacing (TP) tender perennial **N** native

Shady Acres Perennial Nursery

New Berlin, Wisconsin

262-679-1610

| Genus | Common Name | (H) | (S) | Bloom | Loc. | Perennials | | |
|--------------------|---|-----|-----|------------|------|-----------------|------|-------|
| | | | | | | Species/Variety | Size | Price |
| Polygonatum | Solomon's Seal | | | | | | | |
| | White flowers, tipped with green hang down in 4 to 6 clusters. Best in a naturalized area where they can be left alone. Prefers a moist organic, woodland type soil. | | | | | | | |
| N | biflorum (Solomon's Seal) White flowers. | 24" | 15" | May | ● | 4.5 | 4.95 | |
| N | commutatum (Giant Solomon's Seal) The graceful, arching stems of Solomon's Seal add an exotic touch to the shade garden and are often described as being "architectural". This species has tall stems of dangling white bell flowers in late spring, followed by a crop of blue-black berries in the fall. | 36" | 15" | May-June | ● | 4.5 | 4.95 | |
| | falcatum 'Variegatum' Unbranched stems with beautiful creamy variegated foliage. | 24" | 15" | May-June | ● | 4.5 | 5.95 | |
| | ===== WNA 2004 Plant of the Year ===== | | | | | | | |
| | humile (Miniature Solomon's Seal) Greenish white flowers under green foliage. Nice as a groundcover. | 8" | 15" | May-June | ● | 4.5 | 5.95 | |
| Potentilla | Cinquefoil | | | | | | | |
| | Sunny, dry locations for this group will insure best growth. Not particular about soil. | | | | | | | |
| | nepalensis 'Miss Willmott' Carmine flowers. | 12" | 10" | May-June | ☼ | 4.5 | 4.55 | |
| | 'Verna Nana' Low, mound forming, yellow flowers. | 4" | 8" | May-June | ☼ | 4.5 | 4.95 | |
| Primula | Hardy Primrose | | | | | | | |
| | Early season bloomer. Large, vibrant flowers over bright green foliage. | | | | | | | |
| | Pacific Hybrids Vibrant, mixed colors. | 8" | 10" | April-June | ☉● | 4.5 | 4.55 | |
| Pulmonaria | Lungwort | | | | | | | |
| | Excellent early blooming perennials. Although flowers are impressive, these plants are more valued for their attractive spotted foliage. A moist soil in a shady location is critical for best color. Deer resistant. | | | | | | | |
| | longifolia 'E.B. Anderson' Narrow spotted foliage with violet-blue flowers. | 14" | 15" | May-June | ☉● | #1 | 8.95 | |
| | l. 'Roy Davidson' Long, narrow blue-green foliage with silver spots. Flowers start pink and turn powder blue. | 12" | 15" | May-June | ☉● | #1 | 8.95 | |
| | l. ssp. cevenensis Very long, narrow leaves with silver spotted foliage and steel blue flowers. Nice plant. | 18" | 15" | May-June | ☉● | #1 | 8.95 | |
| | ===== WNA 2007 Plant of the Year ===== | | | | | | | |
| | officinalis 'Sissinghurst White' Spotted foliage with white flowers. | 18" | 15" | May-June | ☉● | #1 | 8.95 | |
| | saccharata 'Dora Bieleveld' Bright pink flowers with white spotted foliage. | 12" | 15" | May-June | ☉● | #1 | 8.95 | |
| | s. 'Mrs. Moon' Pink flowers fade to blue, silvery spotted foliage. | 12" | 15" | May-June | ☉● | #1 | 8.95 | |
| | 'Silverado' Very silver foliage. Mixed colors – blue, pink, and white flowers. | 15" | 15" | May-June | ☉● | #1 | 8.95 | |
| Pulsatilla | Pasque Flower | | | | | | | |
| | Bell shaped flowers about 2-3" wide appearing in early spring. One of the first perennials to bloom. The flowers are followed by fern like leaves of silvery color. | | | | | | | |
| | vulgaris (Anemone pulsatilla) Lavender flowers. | 8" | 10" | April-May | ☼☉ | 4.5 | 4.95 | |
| | v. 'Alba' White flowers. | 8" | 10" | April-May | ☼☉ | 4.5 | 4.95 | |
| | v. 'Rubra' Wine-red flowers. | 8" | 10" | April-May | ☼☉ | 4.5 | 4.95 | |

☼ sun ☉ part shade ● shade ☉ new variety (H) height (S) spacing (TP) tender perennial N native

Shady Acres Perennial Nursery

New Berlin, Wisconsin

262-679-1610

| Genus Species/Variety | Common Name | (H) | (S) | Bloom | Loc. | Perennials | |
|--------------------------|-------------|-----|-----|-------|------|------------|-------|
| | | | | | | Size | Price |

Ratibida

Prairie Coneflower

| | | | | | | | |
|----------|--|-----|-----|-----------|---|-----|------|
| N | pinnata (Gray Headed Coneflower) Large yellow flowers on striking plants. Drooping petals surrounding prominent cone-like centers add to its unique appearance. Native. | 48" | 18" | July-Sept | ☼ | 4.5 | 4.55 |
|----------|--|-----|-----|-----------|---|-----|------|

Rodgersia

Roger's Flower

Bold handsome foliage resembles the leaf of a horse chestnut tree. Creates a dramatic effect with its tall flower spikes high above the foliage in summer. *Rodgersia* needs a permanently moist soil, a place near the water would be the best choice.

| | | | | | | | |
|---|--|-----|-----|-----------|----|----|------|
| | aesculifolia White plumes on slightly arched stems. | 40" | 24" | June-July | ☼● | #1 | 9.95 |
| ☺ | 'Firework' (PPAF) Clear deep pink flowers on dark stems. Large dark green foliage turns maroon-edged later. | 34" | 24" | June-July | ☼● | #1 | 9.95 |
| | pinnata 'Elegans' Pink Astilbe-like flower plumes. | 36" | 24" | June-July | ☼● | #1 | 9.95 |

Rudbeckia

Gloriosa Daisy

Hirta varieties are biennials and need to re-seed themselves in the garden or landscape.

| | | | | | | | |
|----------|--|-----|-----|-----------|---|-----------|--------------|
| | fulgida 'Goldsturm' (Black Eyed Susan) True perennial form, yellow flowers with black center eye. | 30" | 18" | July-Sept | ☼ | 4.5 #1 | 4.55 7.55 |
| | === 1999 PPA Plant of the Year === | | | | | | |
| | fulgida var. fulgida Shiny, deep green foliage. Flowers are smaller than 'Goldsturm', but the plant has a much longer flowering season. | 24" | 18" | July-Oct | ☼ | 4.5 #1 | 4.55 7.55 |
| N | hirta (Black Eyed Susan) Bright yellow flowers. Native. | 24" | 15" | July-Sept | ☼ | 4.5 | 4.55 |
| | h. 'Cherokee Sunset' A blend of sunset colors on semi-double 4" flowers. Excellent branching. Ideal cut flower. | 30" | 18" | July-Sept | ☼ | 4.5 | 4.55 |
| | h. 'Goldilocks' (Dwarf Black Eyed Susan) Compact form of hirta. Single golden yellow flowers with dark eye. | 10" | 15" | July-Sept | ☼ | 4.5 | 4.55 |
| | h. 'Indian Summer' Huge, semi-double and single golden-yellow flowers. Outstanding basal branching does not require staking. | 36" | 18" | July-Sept | ☼ | 4.5 | 4.55 |
| | h. 'Prairie Sun' Striking 5" light green eyed golden yellow flowers. Excellent in border, container or cutting garden. | 36" | 18" | July-Sept | ☼ | 4.5 | 4.55 |
| | h. 'Toto' Cute 2" single golden yellow flowers with dark eye. Dwarf, compact habit ideal for pots or bedding. | 10" | 15" | July-Sept | ☼ | 4.5 | 4.55 |
| | laciniata 'Goldquelle' Brassy double yellow flowers. | 36" | 18" | July-Sept | ☼ | #1 | 8.55 |
| | nitida 'Herbstsonne' (Autumn Sun) Yellow rays with green disks. Tall plant for the back of the border. | 72" | 30" | Aug-Sept | ☼ | #1 | 7.55 |
| | subtomentosa 'Henry Eilers' Striking unique fluted, tubular shaped petals surround a brown cone. Sweetly scented foliage. | 54" | 24" | Aug-Sept | ☼ | #1 | 8.55 |

Rumex

Garden Sorrel

| | | | | | | | |
|--|--|-----|-----|------|----|-----|------|
| | sanguineus var. sanguineus (Bloody Sorrel) Distinct red-purple veins color the foliage of this perennial. | 15" | 12" | Sept | ☼☺ | 4.5 | 4.55 |
|--|--|-----|-----|------|----|-----|------|

Sagina

Irish Moss / Pearlwort

Moss like evergreen foliage. Excellent for shaded areas or between stepping stones.

| | | | | | | | |
|--|---|----|-----|-----------|---|-----|------|
| | subulata (Irish Moss) Small white flowers. | 3" | 10" | June-July | ☺ | 4.5 | 4.55 |
| | s. 'Aurea' (Scotch Moss) Gold to chartreuse foliage. | 3" | 10" | June-July | ☺ | 4.5 | 4.55 |

☼ sun ☺ part shade ● shade ☺ new variety (H) height (S) spacing (TP) tender perennial N native

Shady Acres Perennial Nursery

New Berlin, Wisconsin

262-679-1610

| Genus | Common Name | (H) | (S) | Bloom | Loc. | Perennials | |
|-------|-------------|-----|-----|-------|------|-----------------|------|
| | | | | | | Species/Variety | Size |

Salvia Meadow Sage

Very reliable and compact perennials. For full sun locations where few others will survive as they can withstand dry conditions. Spikes of long lasting flowers appear in early summer. Cutting off flower stems after the first bloom will encourage another bloom later in summer.

| | | | | | | | | |
|---|--------------------------------------|---|-----|-----|-----------|---|--------|-----------|
| ☉ | 'Eveline' (PP14905) | Large two-toned light pink and purple flowers on tall spikes above a low clump of green foliage. Upright and bushy growth habit. | 25" | 15" | June-July | ☼ | #1 | 8.55 |
| | nemorosa 'Blue Hill' ('Blauhügel') | Sky-blue flowers. | 18" | 15" | June-Aug | ☼ | 4.5 #1 | 5.55 8.55 |
| | n. 'Blue Queen' ('Blaukönigin') | Deep blue flowers. | 24" | 15" | June-July | ☼ | 4.5 | 4.55 |
| | n. 'Caradonna' | Very upright habit that does not flop open. Dark purple flower stems set off the bright violet-blue flowers. Outstanding as a cut flower. | 24" | 15" | June-Aug | ☼ | 4.5 #1 | 5.55 8.55 |
| | n. 'Dwarf Blue Queen' | Short variety. Deep blue flowers. | 12" | 15" | June-July | ☼ | 4.5 | 4.55 |
| | n. 'East Friesland' ('Ostfriesland') | Violet-purple flowers. | 18" | 15" | June-July | ☼ | 4.5 #1 | 5.55 8.55 |
| | n. 'Marcus' (PP13322) | Dark violet blue flowers on a dwarf plant. The perfect size plant for containers. | 10" | 15" | June-Aug | ☼ | #1 | 8.55 |
| | n. 'May Night' ('Mainacht') | Dark violet-blue flowers. ===== 1997 PPA Perennial Plant of the Year ===== | 24" | 15" | May-June | ☼ | 4.5 #1 | 5.55 8.55 |
| | n. 'Rose Queen' | Rose flowers. | 24" | 15" | June-July | ☼ | 4.5 | 4.55 |
| | n. 'Snow Hill' ('Schneehügel') | White flowers, gray-green foliage. | 18" | 15" | June-Aug | ☼ | 4.5 #1 | 5.55 8.55 |
| | n. 'Viola Klöse' | Deep purple flowers. | 18" | 15" | June-July | ☼ | 4.5 | 5.55 |
| | verticillata 'Purple Rain' | Lilac-purple flowers. Larger fuzzier leaves than other Salvias. | 24" | 15" | June-Aug | ☼ | 4.5 | 5.55 |

Sanguinaria Bloodroot

| | | | | | | | | |
|---|------------|---|----|----|-------|---|-----|------|
| N | canadensis | Native woodland wildflower. Compact plant with dainty pure white flowers. Plants go dormant by midsummer (ephemeral). | 9" | 8" | April | ● | 4.5 | 4.95 |
|---|------------|---|----|----|-------|---|-----|------|

Sanguisorba Burnet

| | | | | | | | | |
|--|--------|---|-----|-----|----------|----|----|------|
| | obtusa | A bushy mass of feather-like leaves. Nodding hairy, bottlebrush-like carmine flower spikes. | 30" | 24" | Aug-Sept | ☼☉ | #1 | 8.95 |
|--|--------|---|-----|-----|----------|----|----|------|

Saponaria Soapwort

| | | | | | | | | |
|--|-----------|---|----|-----|----------|----|-----|------|
| | ocymoides | Bright pink flowers over prostrate foliage. Good as groundcover or rock garden plant. | 8" | 15" | May-June | ☼☉ | 4.5 | 4.55 |
|--|-----------|---|----|-----|----------|----|-----|------|

Saxifraga Rockfoil

Low growing, rock garden plants.

| | | | | | | | | |
|--|--------------------------|------------------|----|----|----------|----|-----|------|
| | caespitosa 'Purple Robe' | Carmine flowers. | 4" | 8" | May-July | ☼☉ | 4.5 | 4.55 |
|--|--------------------------|------------------|----|----|----------|----|-----|------|

Scabiosa Pincushion Plant

| | | | | | | | | |
|--|---------------------------------|--|-----|-----|----------|---|-----|------|
| | caucasica 'Isaac House Hybrids' | Very large flowers (2-3") in shades of lavender, light to dark blue and silvery white. | 24" | 15" | June-Aug | ☼ | 4.5 | 4.55 |
|--|---------------------------------|--|-----|-----|----------|---|-----|------|

Schizachyrium (Little Bluestem) see Grasses List

☼ sun ☉ part shade ● shade ☉ new variety (H) height (S) spacing (TP) tender perennial N native

Shady Acres Perennial Nursery

New Berlin, Wisconsin

262-679-1610

| Genus Species/Variety | Common Name | (H) | (S) | Bloom | Loc. | Perennials | |
|--|--|-----|-----|----------|------|------------|--------------|
| | | | | | | Size | Price |
| Sedum Stonecrop / Live Forever | | | | | | | |
| A large group of very tough perennials that can perform in any type of soil. All varieties can handle full sun and are resistant to most pests. Fleshy leaves sometimes have dramatic color changes later in the season. | | | | | | | |
| alboreseum 'Mediovariegatum' | Pink flower, variegated foliage. | 18" | 15" | Aug-Sept | ☼☉ | 4.5 | 4.55 |
| 'Autumn Fire' | Similar to 'Autumn Joy', but selected for its tighter growth habit, thicker foliage, and more brightly colored rosy flower heads. | 24" | 18" | Aug-Sept | ☼ | 4.5 #1 | 4.55 7.55 |
| 'Autumn Joy' | (Herbstfreude) Upright sedum with rust-red flowers. Great winter interest. | 24" | 18" | Aug-Sept | ☼ | 4.5 #1 | 4.55 7.55 |
| 'Bertram Anderson' | More upright hybrid of cauticola. | 8" | 12" | Aug-Sept | ☼ | 4.5 | 4.55 |
| cauticola | Deep pink flowers, blue-gray foliage. | 5" | 12" | Aug-Sept | ☼ | 4.5 | 4.55 |
| c. 'Lidakense' | Intense pink flowers, purplish foliage. | 5" | 12" | Aug-Sept | ☼ | 4.5 | 4.55 |
| floriferum 'Weihenstephaner Gold' | Rich, dark green scalloped foliage with golden yellow flowers. | 7" | 15" | June | ☼ | 2.5 4.5 | 1.20 4.55 |
| kamtschaticum | Orange-yellow flowers. | 7" | 15" | June | ☼ | 4.5 | 4.55 |
| k. var. 'ellacombeanum' | Yellow flowers. | 10" | 15" | June | ☼ | 4.5 | 4.55 |
| k. 'Variegatum' | Orange-yellow flowers with creamy yellow variegated foliage. | 7" | 15" | June | ☼ | 4.5 | 4.55 |
| 'Matrona' | Deep gray foliage with shiny red stems topped off with large pink flower heads. Very upright habit. | 24" | 18" | Aug-Sept | ☼ | #1 | 8.55 |
| 'Purple Emperor' | Red flowers above very dark, almost black foliage. | 16" | 12" | July-Aug | ☼ | #1 | 8.55 |
| reflexum 'Blue Spruce' | Blue foliage with bright yellow flowers in summer. Great groundcover for a sunny spot. | 6" | 15" | July-Aug | ☼ | 4.5 | 4.55 |
| 'Ruby Glow' | ('Robustum') Clumping selection with blue-green foliage. Ruby-red flowers. | 10" | 15" | July-Aug | ☼ | 4.5 | 4.55 |
| rupestre 'Angelina' | Amazing, brilliant golden leaves on trailing stems. Excellent for hanging baskets, containers and adding a bright spot to a border or rock garden. | 6" | 15" | July-Aug | ☼☉ | 4.5 | 4.55 |
| sarmentosum | Spreading groundcover for sunny locations or rock gardens. Bright yellow flowers. | 2" | 12" | May-June | ☼ | 2.5 4.5 | 1.20 4.55 |
| sieboldii | Unique pale blue-green foliage. Pink flowers. Interesting in the garden or containers. | 6" | 12" | June | ☼ | 4.5 | 4.55 |
| sieboldii 'Mediovariegatum' | Blue-green scalloped leaves with pink edges and a creamy white strip in the center. | 6" | 12" | June | ☼ | 4.5 | 4.55 |
| spectabile 'Brilliant' | Rose flowers. Upright habit. | 18" | 18" | Aug-Sept | ☼ | 4.5 | 4.55 |
| spurium 'Dragon's Blood' | ('Schorbuser Blut') Dark red flowers, green foliage. Outstanding groundcover. | 4" | 12" | July-Aug | ☼ | 2.5 4.5 | 1.20 4.55 |
| s. 'Fuldaglut' | ('Fuldaglow') Red flowers, red foliage. | 4" | 12" | July-Aug | ☼ | 4.5 | 4.55 |
| s. 'Tricolor' | Red, green and white foliage, pinkish flowers. | 4" | 12" | July-Aug | ☼ | 4.5 | 4.55 |
| 'Vera Jameson' | More compact form of Ruby Glow. Darker blue-green foliage. | 8" | 12" | July-Aug | ☼ | 4.5 | 4.55 |

Sempervivum Hen & Chicks

Rock garden, crevice plants. A nice plant for trough containers and living wreaths.

| | | | | | | | |
|---------------------|--|----|-----|--|---|-----|------|
| 'Braunii' | Medium green foliage. | 3" | 12" | | ☼ | 4.5 | 4.55 |
| 'Cobweb' | Pale green covered with fine silvery web-like hairs. | 3" | 12" | | ☼ | 4.5 | 4.55 |
| 'Pilioseum' | Green foliage. | 3" | 12" | | ☼ | 4.5 | 4.55 |
| 'Red Beauty' | Red foliage. | 3" | 12" | | ☼ | 4.5 | 4.55 |

☼ sun ☉ part shade ● shade ☺ new variety (H) height (S) spacing (TP) tender perennial N native

Shady Acres Perennial Nursery

New Berlin, Wisconsin

262-679-1610

| Genus | Common Name | (H) | (S) | Bloom | Loc. | Perennials | |
|-----------------|-------------|-----|-----|-------|------|------------|-------|
| Species/Variety | | | | | | Size | Price |

Sidalcea Miniature Hollyhock

Long blooming perennials for a sunny location. Moist soil is the key to best results. Deadheading will promote a longer blooming season.

| | | | | | | | |
|---------------------|----------------------------|-----|-----|----------|----|----|------|
| 'Elsie Heugh' | Soft shell pink flowers. | 24" | 18" | June-Aug | ☼☉ | #1 | 7.95 |
| oregana 'Brilliant' | Vibrant deep rose flowers. | 30" | 18" | June-Aug | ☼☉ | #1 | 7.95 |

Silphium

Native plants, good back of border plants.

| | | | | | | | | |
|----------|--------------------------------|--|-----|-----|----------|---|----|------|
| N | perfoliatum (Cup Plant) | Robust 6-8' native with square stems. Opposite leaves joined at the stem form cups which hold water for birds. Large yellow daisy-like flowers. Self seeds | 84" | 36" | Aug-Sept | ☼ | #1 | 7.95 |
|----------|--------------------------------|--|-----|-----|----------|---|----|------|

Smilacina False Solomon Seal

Leaves are broadly lance shaped. Flowers on terminal clusters.

| | | | | | | | | |
|----------|-----------------|--|-----|-----|----------|---|-----|------|
| N | racemosa | Woodland native plant. Creamy white flowers on arching stems. Green berries turning red follow the flowers in late summer or fall. | 24" | 15" | May-June | ● | 4.5 | 4.95 |
|----------|-----------------|--|-----|-----|----------|---|-----|------|

Solidago Goldenrod

Low maintenance, beautiful flat flowers and they do not cause hay fever! They just happen to bloom at the same time as ragweed, a common hay fever villain.

| | | | | | | | | |
|----------|---------------------------------|---|-----|-----|-----------|---|-----|------|
| | 'Fireworks' | A compact clump forming plant with a radiating golden flower form that really looks like fireworks. | 36" | 15" | Aug-Sept | ☼ | 4.5 | 4.95 |
| | | ==== 2003 WNA Plant of the Year ===== | | | | | #1 | 7.95 |
| | 'Golden Baby' | Compact, upright growth. Dense, small golden-yellow flowers. | 24" | 15" | June-Sept | ☼ | 4.5 | 4.55 |
| N | rigida (Stiff Goldenrod) | Yellow-gold, relatively large, flat-topped flowers. | 48" | 18" | Aug-Sept | ☼ | 4.5 | 4.95 |

Sorghastrum (Indian Grass) see Grasses List

Sporobolus (Dropseed) see Grasses List

Stachys Lamb's Ears

| | | | | | | | | |
|--|---|---|-----|-----|----------|---|-----|------|
| | byzantina (lanata) | Woolly foliage, magenta flowers. | 10" | 12" | July | ☼ | 4.5 | 4.55 |
| | b. 'Helene von Stein' (Big Ears) | Broad leaves, twice the size of other Lamb's Ears. Strong, clumping habit. | 15" | 15" | | ☼ | 4.5 | 4.95 |
| | b. 'Silver Carpet' | Non-flowering form of <i>byzantina</i> . | 10" | 12" | | ☼ | 4.5 | 4.95 |
| | 'Hummelo' | Neat, compact clumps of glossy light green, textured foliage. Sturdy rose-lavender flower spikes. At least 6 weeks of bloom time. | 18" | 15" | Jun-July | ☼ | 4.5 | 4.95 |
| | | ===== WNA 2011 Plant of the Year ===== | | | | | | |
| | minima | Extremely floriferous plant. Pink-purple flowers bloom on 4-6" spikes in summer. Forms a dense mound of dark, glossy green foliage. | 6" | 12" | Jun-July | ☼ | 4.5 | 4.95 |

☼ sun ☉ part shade ● shade ☼ new variety (H) height (S) spacing (TP) tender perennial **N** native

Shady Acres Perennial Nursery

New Berlin, Wisconsin

262-679-1610

| Genus Species/Variety | Common Name | (H) | (S) | Bloom | Loc. | Perennials | |
|---------------------------------------|---|-----|-----|-----------|------|------------|-------|
| | | | | | | Size | Price |
| Stokesia Stoke's Aster | | | | | | | |
| laevis 'Blue Danube' | Deep blue solitary flower heads measuring 3-4" across. | 18" | 15" | July-Sept | ☼ | 4.5 | 4.95 |
| I. 'Klaus Jelitto' | Superior cultivar with large, dark lilac blue flowers on 18" stems. | 18" | 15" | July-Sept | ☼ | 4.5 | 4.95 |
| I. 'Mary Gregory' | Distinctive, unusual soft yellow flowers on this 12-18" selection. | 18" | 15" | July-Sept | ☼ | 4.5 | 4.95 |
| I. 'Purple Parasols' (PP10660) | Deep violet flowers. Highly acclaimed. | 15" | 15" | July-Sept | ☼ | 4.5 | 4.95 |
| I. 'Silver Moon' | Large pinkish white flowers on a compact plant. | 12" | 15" | July-Sept | ☼ | 4.5 | 4.95 |

Strawberry see Fragaria

Thalictrum Meadow Rue

Attractive plants that bloom with puffs of airy flowers. The stems stand high above the foliage. Best in moist soil in a partial shady location.

| | | | | | | | |
|-----------------------------------|---|-----|-----|----------|----|----|------|
| delavayi 'Hewitt's Double' | Clouds of lilac pink double flowers. Similar to those of Baby's Breath. | 45" | 24" | July-Aug | ☼☉ | #1 | 8.95 |
|-----------------------------------|---|-----|-----|----------|----|----|------|

Thymus Thyme

Popular as a groundcover or used between stepping stones. Durable plant.

| | | | | | | | |
|---|--------------------|----|-----|-----------|---|-----|------|
| citriodorus (Lemon Thyme) | see Herb List | | | | | | |
| praecox (serpyllum) 'Coccineus' | Deep pink flowers. | 4" | 12" | June-July | ☼ | 4.5 | 4.95 |
| p. 'Pseudolanuginosus' (Wooly Thyme) | Gray foliage. | 4" | 12" | June-July | ☼ | 4.5 | 4.95 |

Tiarella Foam Flower

Tiarellas are very popular for their shade tolerance and early bloom season. Unusual leaf shapes and marked foliage make these plants a terrific underplanting for hostas in the shade garden or along shaded walkways.

| | | | | | | | |
|-----------------------------------|---|-----|-----|-----------|----|-----|------|
| N cordifolia | Native, white flowers. Works as groundcover. | 15" | 12" | April-May | ☉● | 4.5 | 4.55 |
| c. 'Brandywine' | A strong grower with glossy, rugose leaves and excellent bronze fall and winter color. Light pink flowers. A robust clump former with some short runners. | 8" | 12" | April-May | ☉● | 4.5 | 5.55 |
| c. 'Oakleaf' | A long blooming, clumping plant with light pink flowers. Bronze new spring growth. Burgundy winter color. | 10" | 12" | April-May | ☉● | 4.5 | 5.55 |
| c. 'Running Tapestry' | A vigorous running ground cover with red speckled, deeply dissected foliage. Plenty of white flowers. | 12" | 12" | April-May | ☉● | 4.5 | 5.55 |
| 'Crow Feather' (PP12335) | Bright green, deeply lobed leaves with purple-black centers. Tawny-pink flowers. | 8" | 12" | April-May | ☉● | 4.5 | 5.55 |
| 'Elizabeth Oliver' | A spreading runner with deeply lobed leaves with lots of red markings and light pink flowers. | 8" | 12" | April-May | ☉● | 4.5 | 5.55 |
| 'Iron Butterfly' (PP12396) | Deeply dissected, glossy green leaves with black-purple centers. White flowers. | 8" | 12" | April-May | ☉● | 4.5 | 5.55 |
| N wherryi | Pale pink flower. Does not spread like <i>cordifolia</i> . | 15" | 12" | April-May | ☉● | 4.5 | 4.55 |

☼ sun ☉ part shade ● shade ☉ new variety (H) height (S) spacing (TP) tender perennial N native

Shady Acres Perennial Nursery

New Berlin, Wisconsin

262-679-1610

| Genus | Common Name | (H) | (S) | Bloom | Loc. | Perennials | |
|-------|-------------|-----|-----|-------|------|-----------------|------|
| | | | | | | Species/Variety | Size |

Tradescantia Spiderwort

Long narrow leaves in a dense clump. Flowers are star shaped on branched stems. Flowers from late spring through late summer. After flowering, cut back for new growth and reblooming. Tolerant of wet, boggy sights.

| | | | | | | | |
|---|--|-----|-----|----------|----|-----|------|
| | 'Bilberry Ice' Lilac flowers with white edges. | 20" | 15" | June-Aug | ☼☉ | 4.5 | 4.95 |
| | 'Charlotte' Nice pink flowers. | 20" | 15" | June-Aug | ☼☉ | 4.5 | 4.95 |
| | 'Concord Grape' Deep purple flowers. Long flowering season. Bluish green foliage. | 18" | 15" | June-Aug | ☼☉ | 4.5 | 4.95 |
| ☺ | 'Danielle' Large, pure white flowers. Compact, upright growing habit. | 15" | 15" | June-Aug | ☼☉ | 4.5 | 4.95 |
| N | ohiensis Native plant. Deep blue flowers. Not particular about soil conditions. | 30" | 15" | June-Aug | ☼☉ | 4.5 | 4.95 |
| | 'Red Cloud' Rosy-red flowers. | 18" | 15" | June-Aug | ☼☉ | 4.5 | 4.95 |
| ☺ | 'Sweet Kate' (Golden Spiderwort) Rich blue-purple flowers over slender chartreuse leaves. | 15" | 15" | June-Aug | ☼☉ | 4.5 | 4.95 |
| | 'Zwanenburg' Royal blue flowers. | 18" | 15" | June-Aug | ☼☉ | 4.5 | 4.95 |

Tricyrtis Toad Lily

Sharply pointed heart shaped leaves on tall stems. Flowers have a unique star shape. Fall blooming plants.

| | | | | | | | |
|--|---|-----|-----|----------|----|-----|------|
| | formosana 'Dark Beauty' Flowers have dark purple spots on white background. | 24" | 18" | Sept-Oct | ☉● | 4.5 | 4.95 |
| | f. 'Gilt Edge' Dark green variegated leaves with narrow irregular yellow-cream margins. Deep pink flowers. | 30" | 18" | Sept-Oct | ☉● | 4.5 | 4.95 |
| | hirta 'Miyazaki Hybrids' Pale purple flowers with darker purple blotches. | 20" | 18" | Sept-Oct | ☉● | 4.5 | 4.95 |
| | h. 'Moonlight' Chartreuse sport of <i>T. h. 'Variegata'</i> . Outstanding in the shade garden. | 20" | 18" | Sept-Oct | ☉● | 4.5 | 5.55 |
| | h. 'Tojen' Large glowing lilac pink flowers with white center. | 23" | 18" | Sept-Oct | ☉● | 4.5 | 5.55 |

Trillium

Native woodland flowers, needing rich, moist soils. Beautiful spring display of flowers, then go dormant.

| | | | | | | | |
|---|---|-----|----|------------|---|-----|------|
| N | grandiflorum (Great White Trillium) Large white flowers. | 12" | 6" | April-June | ● | 4.5 | 4.95 |
|---|---|-----|----|------------|---|-----|------|

Trollius Globe Flower

Clump forming dark green deeply toothed foliage. Colors are vibrant, usually golden or yellow. Trollius do best in moist soil, great near ponds or in wetlands. All *Trollius* should be deadheaded regularly to ensure reblooming.

| | | | | | | | |
|--|---|-----|-----|----------|----|-----|------|
| | europeus 'Superbus' Buttercup yellow and gold flowers. | 24" | 12" | May-June | ☼☉ | 4.5 | 5.95 |
| | 'Fire Globe' Vibrant orange to yellow flowers, long bloom season. | 30" | 12" | May-June | ☼☉ | #1 | 8.95 |
| | 'Golden Queen' Golden-yellow buttercup-like flowers produced prominently above dark green foliage. | 30" | 12" | May-June | ☼☉ | 4.5 | 5.95 |
| | 'Lemon Queen' Nice lemon yellow color. | 30" | 12" | May-June | ☼☉ | #1 | 8.95 |
| | 'Orange Princess' Large vibrant orange 3" flowers. | 24" | 12" | May-June | ☼☉ | 4.5 | 5.95 |
| | 'Prichards Giant' Large orange to medium yellow flowers. Tall stems, often rebloom. | 36" | 12" | May-June | ☼☉ | #1 | 8.95 |

☼ sun ☉ part shade ● shade ☺ new variety (H) height (S) spacing (TP) tender perennial N native

Shady Acres Perennial Nursery

New Berlin, Wisconsin

262-679-1610

| Genus | Common Name | Species/Variety | (H) | (S) | Bloom | Loc. | Perennials | |
|----------------------|--------------------------------------|---|-----|-----|-----------|------|------------|-------|
| | | | | | | | Size | Price |
| Uvularia | Merrybells / Bellwort | Woodland plant with wiry stems, will take full sun if you mulch it. | | | | | | |
| N | grandiflora | Spring blooming wildflower. Bell-shaped, yellow flowers. | 12" | 12" | May-June | ☉● | 4.5 | 4.95 |
| Verbascum | Mullein | | | | | | | |
| | phoeniceum | White, pink, purple and salmon flowers. Attractive border plant. Nice cut flower. | 36" | 18" | June-Sept | ☼ | 4.5 | 4.55 |
| | 'Plum Smokey' (PP16156) | Short, stocky spikes of smoky-purple flowers on compact plants. Long bloom time. | 18" | 18" | June-Sept | ☼ | #1 | 8.95 |
| | 'Summer Sorbet' | Tall, sturdy stalks of purple flowers with a hint of peach and a darker raspberry eye. | 24" | 18" | June-Sept | ☼ | #1 | 8.95 |
| Vernonia | Ironweed | Though native to moist meadows, Ironweed is tolerant of hot, dry conditions, once established. Cutting the stems back hard once in late spring will encourage branching and keep plants shorter and more compact. | | | | | | |
| ☺ | lettermannii 'Iron Butterfly' | Threadleaf foliage similar to <i>Amsonia hibrichtii</i> , this ironweed produces true purple flowers that attract plenty of butterflies. | 30" | 18" | Aug-Sept | ☼ | 4.5 | 5.55 |
| Veronica | Speedwell | A large group of perennials with different characteristics. Most varieties are very drought tolerant summer blooming perennials. Taller varieties are great for borders, shorter varieties for edging or groundcover. | | | | | | |
| | alpina 'Alba' | Pure white flower on compact plant. | 6" | 10" | July-Sept | ☼☉ | 4.5 | 4.55 |
| | austriaca 'Crater Lake Blue' | Gentian-blue flowers. | 15" | 12" | June-July | ☼☉ | 4.5 | 4.55 |
| | 'Giles van Hees' | Dwarf veronica with clear pink flowers. | 6" | 10" | June-Aug | ☼☉ | 4.5 | 4.55 |
| | peduncularis 'Georgia Blue' | Round intense blue flowers on low spreading bushy foliage. | 6" | 12" | June-Aug | ☼☉ | 4.5 | 4.55 |
| | repens | Light blue to white flowers, very low ground cover. | 2" | 12" | April-May | ☼☉ | 4.5 | 4.55 |
| | 'Royal Candles' (PP18432) | Masses of violet-blue spikes dart up above compact, upright, deep green foliage. Holds on to lower foliage better than other upright Veronicas. | 18" | 15" | June-Aug | ☼☉ | 4.5 | 4.55 |
| | | | | | | | #1 | 7.55 |
| | spicata 'Goodness Grows' | Spikes of deep violet-blue flowers from June through August. | 12" | 15" | June-Aug | ☼☉ | 4.5 | 4.55 |
| | s. 'Icicle' | Pure white flowers, upright form. | 20" | 15" | June-Aug | ☼☉ | 4.5 | 4.55 |
| | s. 'Red Fox' (Rottfuchs) | Bright rose-red flower spikes, good landscape plant. | 14" | 15" | June-Aug | ☼☉ | 4.5 | 4.55 |
| | 'Sunny Border Blue' | Dark violet-blue flowers, upright habit. === 1993 PPA Plant of the Year === | 20" | 15" | June-Aug | ☼☉ | 4.5 | 4.55 |
| | | | | | | | #1 | 7.55 |
| | 'Waterperry Blue' | A low growing, long flowering groundcover. During the cooler months, the dark green foliage is blushed with burgundy and copper. Lavender-blue flowers with a white eye. | 4" | 15" | June-Aug | ☼☉ | 4.5 | 4.55 |
| Veronicastrum | Culver's Root | | | | | | | |
| N | virginicum | Upright plants with white spire-type flowers. Outstanding plant if given some attention. | 36" | 15" | June-July | ☼☉ | 4.5 | 4.55 |
| | v. 'Fascination' | Two-tone flowers - purple on the top; lilac pink on the bottom, dark green foliage. | 40" | 15" | June-July | ☼☉ | #1 | 8.55 |

☼ sun ☉ part shade ● shade ☺ new variety (H) height (S) spacing (TP) tender perennial N native

Shady Acres Perennial Nursery

New Berlin, Wisconsin

262-679-1610

| Genus Species/Variety | Common Name | (H) | (S) | Bloom | Loc. | Perennials | |
|--|---|-----|-----|-----------|------|------------|--------------|
| | | | | | | Size | Price |
| Vinca Periwinkle / Myrtle | | | | | | | |
| Evergreen groundcover with dark green glossy foliage. Very pretty blue flowers in spring and early summer. | | | | | | | |
| minor | Blue flowers, glossy, spreading foliage. | 8" | 9" | April-May | ☉● | 2.5 | 1.20 |
| m. 'Bowles Variety' | Slightly larger flower than straight species. Glossy dark green foliage. | 8" | 9" | April-May | ☉● | 2.5 | 1.20 |
| m. 'Illumination' (PP12132) | This vinca radiates a stunning effect with its gold center and dark green border, virtually illuminating the landscape. Blue flowers. Great for containers. | 8" | 9" | April-May | ☉● | 4.5 | 4.95 |
| m. 'Sterling Silver' | Variiegated foliage with blue flowers. | 8" | 9" | April-May | ☉● | 4.5 | 4.95 |
| Viola | | | | | | | |
| An assorted group of violets for partial shade locations. Can be used as woodland groundcover. | | | | | | | |
| labradorica | Reddish green foliage with porcelain-blue flowers. Self seeds easily. | 6" | 15" | May | ☉ | 4.5 | 4.55 |
| N odorata (Sweet Violet) 'Blue Wood' | Violet flowers. | 6" | 12" | May-June | ☉ | 4.5 | 4.55 |
| Waldsteinia Barren Strawberry | | | | | | | |
| Versatile plant. Can be grown anywhere in any type of soil. | | | | | | | |
| ternata | Yellow flowers, good tough ground cover. | 8" | 12" | May-June | ☼☉ | 2.5 4.5 | 1.20 4.95 |
| Yucca Adams Needle | | | | | | | |
| Evergreen sword like leaves. Flowers appear on a large stalk from the center of the plant. Drought tolerant. | | | | | | | |
| filamentosa | Creamy white flower. | 60" | 24" | July-Aug | ☼ | #1 | 8.95 |
| f. 'Bright Edge' | Sword like, green leaves with bright golden yellow edges radiate upward from a central crown. Sturdy stalks bear creamy white flowers. | 48" | 24" | July-Aug | ☼ | #1 | 11.95 |
| f. 'Color Guard' | White and cream on the inside and edged with green. Foliage height to 4', flower height to 6'. | 48" | 24" | July-Aug | ☼ | #1 | 11.95 |

☼ sun ☉ part shade ● shade ☺ new variety (H) height (S) spacing (TP) tender perennial N native

Shady Acres Perennial Nursery

New Berlin, Wisconsin

262-679-1610

| Genus | Common Name | | | | | | | Grasses | |
|-----------------|-------------|-----|-----|-------|------|------|-------|---------|--|
| Species/Variety | | (H) | (S) | Bloom | Loc. | Size | Price | | |

Grasses

Native grasses provide the perfect complement to dry, prairie-like settings. Hybridized grasses work beautifully in landscaping and gardens. Foliage color ranges from green to variegated to blood red. From stunning vertical accents to low pin cushion-like varieties, these grasses have become the newest landscape rage. Generally, most prefer sun. Good drainage is essential for most varieties.

Andropogon

Big Bluestem

| | | | | | | | | |
|----------|--|----|-----|-----|---------|---|----|------|
| N | gerardii Prairie grass, tall enough for background, edge of the woods or windbreak. Panicles good for dried arrangements. | Z4 | 72" | 18" | Aug-Oct | ☼ | #1 | 7.95 |
|----------|--|----|-----|-----|---------|---|----|------|

Calamagrostis

Feather Reed Grass

Beautiful in breezy locations, good fall and winter color.

| | | | | | | | | |
|--|--|----|-----|-----|-----------|---|----|------|
| | acutiflora 'Karl Foerster' A clumping grass with compact, erect growth habit. Wheat-like seed heads appear in early summer and last all season. | Z4 | 60" | 24" | June-July | ☼ | #1 | 7.95 |
|--|--|----|-----|-----|-----------|---|----|------|

=== 2001 PPA Perennial Plant of the Year ===

| | | | | | | | | |
|--|---|----|-----|-----|-----------|---|----|------|
| | a. 'Overdam' (Variegated Feather Reed Grass) Variegated foliage has bright creamy white margins. Clump-forming and very erect grass. | Z4 | 60" | 24" | June-July | ☼ | #1 | 7.95 |
|--|---|----|-----|-----|-----------|---|----|------|

| | | | | | | | | |
|--|---|----|-----|-----|----------|---|----|------|
| | brachytricha (Korean Reed Grass) Shorter, fall blooming reed grass. Fine textured rosy plumes look great all fall. | Z4 | 36" | 24" | Sept-Oct | ☼ | #1 | 7.95 |
|--|---|----|-----|-----|----------|---|----|------|

Carex

Sedge

| | | | | | | | | |
|--|--|----|-----|-----|--|----|----|------|
| | elata 'Bowles Golden' (Gold Sedge) Bright gold foliage with narrow green margins. Spectacular with blue or gold edged Hosta. Moisture loving. | Z5 | 24" | 24" | | ☼● | #1 | 7.95 |
|--|--|----|-----|-----|--|----|----|------|

| | | | | | | | | |
|--|--|----|-----|-----|--|----|-----|------|
| | morrowii 'Ice Dance' Vigorous grower with strong, shiny foliage and bright variegation. Effective groundcover. Drought tolerant once established. | Z5 | 12" | 18" | | ☼● | 4.5 | 4.95 |
|--|--|----|-----|-----|--|----|-----|------|

| | | | | | | | | |
|--|---|----|-----|-----|--|----|-----|------|
| | morrowii 'Silver Sceptre' A fine textured sedge with narrow leaves with white margins. Forms thick silvery clumps to brighten up the shade garden. | Z5 | 12" | 18" | | ☼● | 4.5 | 4.95 |
|--|---|----|-----|-----|--|----|-----|------|

| | | | | | | | | |
|----------|--|----|-----|-----|--|----|-----|------|
| N | muskingumensis (Palm Sedge) Grows in constantly moist soil. Effective as specimen near water. | Z4 | 24" | 18" | | ☼☉ | 4.5 | 4.95 |
|----------|--|----|-----|-----|--|----|-----|------|

| | | | | | | | | |
|--|--|----|-----|-----|--|----|-----|------|
| | m. 'Oehme' (Variegated Palm Sedge) Leaves emerge all green, then develop broad, yellow margins. Grows in constantly moist soil. | Z4 | 24" | 18" | | ☼☉ | 4.5 | 4.95 |
|--|--|----|-----|-----|--|----|-----|------|

| | | | | | | | | |
|--|--|----|-----|-----|--|----|-----|------|
| | platphylla (Silver Sedge) Clump forming sedge with powder blue leaves up to an inch wide. | Z4 | 10" | 12" | | ☼● | 4.5 | 4.95 |
|--|--|----|-----|-----|--|----|-----|------|

| | | | | | | | | |
|--|--|----|-----|-----|--|----|-----|------|
| | siderostricta 'Variegata' (Creeping Broadleaf Sedge) Wide bright green leaves with distinct white stripes form slowly spreading clumps. Slow to emerge. | Z5 | 10" | 12" | | ☼● | 4.5 | 4.95 |
|--|--|----|-----|-----|--|----|-----|------|

Chasmanthium

Northern Sea Oats

| | | | | | | | | |
|--|--|----|-----|-----|----------|----|----|------|
| | latifolium Attractive oat-like seed heads from late summer through winter. Likes dry shade. Deep gold fall color. | Z3 | 36" | 24" | Sept-Oct | ☼☉ | #1 | 7.95 |
|--|--|----|-----|-----|----------|----|----|------|

☼ sun ☉ part shade ● shade ☺ new variety (H) height (S) spacing (TP) tender perennial N native

Shady Acres Perennial Nursery

New Berlin, Wisconsin

262-679-1610

| Genus Species/Variety | Common Name | (H) | (S) | Bloom | Loc. | Grasses | |
|---|-------------|-----|-----|-------|----------|---------|---------------------|
| | | | | | | Size | Price |
| Deschampsia Tufted Hair Grass | | | | | | | |
| cespitosa 'Schottland' Pin cushion shape, clump-forming, silver panicles turning tan in July, will take some shade. | | Z4 | 24" | 18" | July | ☼☉ | #1 7.95 |
| c. 'Northern Lights' Highly variegated leaves have a pink blush on new growth and in cool weather. A very striking grass. Also, great for containers. | | Z5 | 16" | 18" | July | ☼☉ | #1 7.95 |
| Festuca Fescue | | | | | | | |
| g. 'Elijah Blue' One of the nicest blues. Color holds up all summer. | | Z4 | 10" | 15" | | ☼ | #1 7.95 |
| Hakonechloa Hakone Grass | | | | | | | |
| macra 'Aureola' Bright yellow-green variegated foliage. Does best in partial shade. | | Z5 | 18" | 24" | | ☉ | 4.5 5.95 #1 8.95 |
| === 2009 PPA Perennial Plant of the Year === | | | | | | | |
| Hierochloe Sweetgrass (see Herbs List) | | | | | | | |
| Helictotrichon Blue Oat Grass | | | | | | | |
| sempervirens Dense tufted grass similar to Blue Fescue but with flat bluish-green foliage. | | Z4 | 18" | 18" | | ☼ | #1 7.95 |
| s. 'Sapphire' Similar to species, this selection has good blue color. Blades are slightly wider at maturity. | | Z4 | 18" | 18" | | ☼ | #1 7.95 |
| Imperata Japanese Blood Grass | | | | | | | |
| cylindrical 'Red Baron' Beautiful reddish foliage. Not invasive in this part of the country. | | Z5 | 16" | 12" | | ☼☉ | #1 7.95 |
| Miscanthus Maidengrass / Eulalia | | | | | | | |
| sacchariflorus (Amur Silver Grass) White plumes. Aggressive plant. | | Z4 | 72" | 24" | Sept-Oct | ☼ | #1 7.95 |
| ☺ sinensis 'Gold Bar' Intense yellow horizontal bar variegation. Similar to s. 'Strictus' but shorter. | | Z5 | 36" | 24" | Sept-Oct | ☼ | #1 7.95 |
| s. 'Gracillimus' Feathery, fan-shaped pale pink panicles. Thin, stiff foliage. | | Z4 | 72" | 24" | Sept-Oct | ☼ | #1 7.95 |
| s. 'Graziella' Similar to 'Gracillimus' but blooms in August. Nice bronze-red fall color. Slender foliage. | | Z4 | 72" | 24" | Aug | ☼ | #1 7.95 |
| s. 'Morning Light' Variegated 'Gracillimus'. | | Z5 | 72" | 24" | Sept-Oct | ☼ | #1 7.95 |
| s. var. purpurascens Red to purple fall color. | | Z4 | 60" | 24" | Sept-Oct | ☼ | #1 7.95 |
| s. 'Silver Feather' ('Silberfeder') Earlier blooming than species. Outstanding silver plumes. | | Z4 | 96" | 24" | Aug-Sept | ☼ | #1 7.95 |
| s. 'Strictus' Horizontal bar variegation. | | Z5 | 84" | 24" | Sept-Oct | ☼ | #1 7.95 |
| s. 'Variegatus' Longitudinal stripes on green leaves. | | Z5 | 72" | 24" | Sept-Oct | ☼ | #1 7.95 |
| Molinia Tall Moor Grass | | | | | | | |
| arundinacea 'Skyracer' Stems are long and thin. Forms a transparent screen for structure in the garden. Fall foliage and flowers are yellow, turning gold when mature. | | Z5 | 84" | 24" | July | ☼ | #1 7.95 |

☼ sun ☉ part shade ● shade ☺ new variety (H) height (S) spacing (TP) tender perennial N native

Shady Acres Perennial Nursery

New Berlin, Wisconsin

262-679-1610

| Genus Species/Variety | Common Name | (H) | (S) | Bloom | Loc. | Grasses | | |
|--|---|------------------------|-----|-------|----------|---------|-------|------|
| | | | | | | Size | Price | |
| Panicum | | Switch Grass | | | | | | |
| ☺ virgatum 'Dallas Blues' (PP11202) | Wide-bladed, blue foliage, huge mauve pink flower heads. Great winter interest. | Z4 | 60" | 24" | Aug | ☼ | #1 | 7.95 |
| v. 'Heavy Metal' | Bright, metallic blue foliage. Pink flowers above the foliage. Yellow and red fall highlights. | Z4 | 60" | 24" | Aug | ☼ | #1 | 7.95 |
| v. 'Northwind' | Stiff, upright blue-green foliage. ===== WNA 2006 Plant of the Year ===== | Z4 | 72" | 24" | Sept | ☼ | #1 | 7.95 |
| v. 'Rotstrahlbusch' | Outstanding red fall color. | Z4 | 48" | 24" | Sept | ☼ | #1 | 7.95 |
| v. 'Shenandoah' | The bright red foliage appears in June. Red flowers emerge later in summer. One of the shorter varieties available. | Z4 | 36" | 24" | Sept | ☼ | #1 | 7.95 |
| Pennisetum | | Fountain Grass | | | | | | |
| alopecuroides | Rose-copper, bristly flower heads. | Z5 | 36" | 18" | Aug | ☼ | #1 | 7.95 |
| a. 'Hameln' | (Dwarf Fountain Grass) Fine textured foliage; earlier flowers. | Z5 | 24" | 18" | July | ☼ | #1 | 7.95 |
| a. 'Little Bunny' | (Miniature Fountain Grass) Smallest of the dwarf fountain grasses. Excellent for rock gardens. | Z5 | 12" | 12" | July | ☼ | #1 | 7.95 |
| Schizachyrium | | Little Bluestem | | | | | | |
| N scoparium | Good ground cover for naturalized areas, bluish-green to light purplish-colored foliage. | Z3 | 36" | 18" | Aug-Sept | ☼ | #1 | 7.95 |
| s. 'Prairie Blues' | Brighter grey-blue foliage and red-orange fall color. Narrow, upright habit. | Z3 | 36" | 18" | Aug-Sept | ☼ | #1 | 7.95 |
| s. 'The Blues' | True deep blue foliage and exceptional burgundy red fall color. Tolerates heat and humidity. | Z4 | 36" | 18" | Aug-Sept | ☼ | #1 | 7.95 |
| Sorghastrum | | Indian Grass | | | | | | |
| N nutans | Native warm season grass for average to dry meadows. Golden brown seed heads. | Z3 | 72" | 24" | Sept-Oct | ☼ | #1 | 7.95 |
| n. 'Sioux Blue' | Metallic blue foliage, upright. Very attractive. Selection from native species. | Z3 | 60" | 24" | Sept-Oct | ☼ | #1 | 7.95 |
| Spartina | | Cordgrass | | | | | | |
| N pectinata | (Prairie Cordgrass) Native grass useful for stabilizing pond edges and stream banks. Spreads rapidly by rhizomes. Foliage is gracefully arching and turns gold in autumn. | Z4 | 60" | 24" | Aug-Sept | ☼☉ | 4.5 | 4.95 |
| Sporobolus | | Dropseed | | | | | | |
| N heterolepis | (Prairie Dropseed) Ground cover that grows well in hot dry areas, provides bird feed and wildlife protection. | Z3 | 36" | 15" | Aug-Sept | ☼ | #1 | 7.95 |
| | 'Tara' A marvelous dwarf Prairie Dropseed. Tara's flowers and vase shape habit are much more upright than the species. | Z3 | 24" | 15" | Aug-Sept | ☼ | #1 | 7.95 |

☼ sun ☉ part shade ● shade ☺ new variety (H) height (S) spacing (TP) tender perennial N native

Shady Acres Perennial Nursery

New Berlin, Wisconsin

262-679-1610

| Genus | Common Name | (H) | (S) | Bloom | Loc. | Size | Vines Price |
|-----------------|-------------|-----|-----|-------|------|------|-------------|
| Species/Variety | | | | | | | |

Vines

Aristolochia Dutchman's Pipe
clematitis Woody, twining climber or rambling groundcover with small, heart-shaped, gray-green leaves. Pale yellow funnel-shaped flowers. 96"+ 24" June ☼☉ #1 11.95

Campsis Trumpet Vine
N radicans Vigorous, twining vine. Orange tubular flowers bloom in mid-summer. Attracts hummingbirds. 144"+ 18" July-Aug ☼☉ #1 11.95

Clematis see Perennial List

Humulus Hops
lupulus 'Aureus' (Golden Hops) Twining vine with chartreuse leaves. Pale green, papery overlapping bracts cover cone-like fruiting structures. Zone 5. 18" July-Aug ☼ #1 11.95

Hydrangea Climbing Hydrangea
anomala petiolaris Climbing Hydrangea offers beautiful and fragrant white flowers in early summer. Rich, green foliage and striking exfoliating bark. Does best in moist soil and some shade. May be somewhat slow to establish, but worth the effort. 144"+ 72" June-July ☉● #1 17.95

Lonicera Honeysuckle Vine
 Very hardy and vigorous climbing vines. Great for arbors and trellises. Can also be used as a groundcover. Best performance in full sun.
brownii 'Dropmore Scarlet' Orange-scarlet flowers. 120"+ 24" June-Sept ☼ #2 13.95
heckrottii (Goldflame) Yellow inside, red outside flowers. 120"+ 24" June-Sept ☼ #2 13.95

Parthenocissus Ivy
quinquefolia 'Engelmannii' (Engelman Ivy) Vigorous, trouble-free vine for use as a climber or groundcover. 120"+ 24" ☼☉ #1 13.95
tricuspidata (Boston Ivy) Will climb almost anything. Does not harm masonry walls. Great red fall color. 120"+ 24" ☼☉ #1 14.95

☼ sun ☉ part shade ● shade ☉ new variety (H) height (S) spacing (TP) tender perennial N native

Shady Acres Perennial Nursery New Berlin, Wisconsin 262-679-1610

| Common Name | Description | Herbs | | |
|---------------------------|-------------|------------|------|-------|
| Genus / Species / Variety | | Plant Type | Size | Price |

Herbs

The popularity of herbs continues, undoubtedly due to the onslaught of cooking and gardening television programs utilizing them in numerous ways. Herbs are used for culinary, medicinal, and ornamental purposes. The majority of the herbs we grow are for cooking, yet we offer some that are useful in decorating the home and garden. There are other "herbs" listed under our general perennial line.

(A)=Annual (B)=Biennial (P)=Perennial (TP)=Tender Perennial

| | | | | |
|---|---|----------|-----|------|
| Basil, Holy <i>Ocimum sanctum</i> | Deep spicy clove scent. Considered to be a sacred plant by the Hindu. | A | 3.5 | 2.25 |
| Basil, Purple Ruffles <i>O. b. 'Purple Ruffles'</i> | Dark purple serrated and crinkled leaves. Excellent in vinegar and as a garnish. Nice ornamental herb, too. | A | 3.5 | 2.25 |
| Basil, Spicy Globe <i>O. b. 'Spicy Globe'</i> | Compact, small leaf, mounded growth to 12". Highly flavorful and fragrant. Use like Sweet Basil. | A | 3.5 | 2.25 |
| Basil, Sweet <i>O. basilicum</i> | Clove-like flavor for Italian foods such as tomato-based dishes, pasta sauces, and pesto. | A | 3.5 | 2.25 |
| Basil, Sweet Genovese <i>O. b. 'Genovese'</i> | Large, dark green, thick leaves of strong scented, spicy basil flavor. Very popular in gourmet cooking. | A | 3.5 | 2.25 |
| Basil, Sweet Dani <i>O. b. 'Dani'</i> | Lemon scented leaves. Attractive growth habit makes 'Sweet Dani' valuable as an ornamental plant also. | A | 3.5 | 2.25 |
| Basil, Thai (Siam Queen) <i>O. b. 'Siam Queen'</i> | Outstanding culinary and ornamental plant. Green leaves on thick purple stems, mounding habit. | A | 3.5 | 2.25 |
| Burnet, Salad <i>Sanguisorba officinalis</i> | Its evergreen foliage may be cut for salads all winter long. Has cucumber flavor. Use in salads and drinks. | P | 3.5 | 2.25 |
| Caraway <i>Carum carvi</i> | Use seeds in cakes, rolls, puddings, cookies, boiled potatoes, spaghetti sauce, and applesauce. Young leaves can be used in salads and herb butter. | B | 3.5 | 2.25 |
| Catnip <i>Nepeta cataria</i> | Use young leaves in salads or tea. Add leaves to stews or rub meat with it before roasting. / Cats love it! | P | 3.5 | 2.25 |
| Chamomile, Roman <i>Chamaemilum nobile</i> | Dried flowers used for tea and aid for digestion. Flowers and foliage have an apple-like scent. | P | 3.5 | 2.25 |
| Chervil, Curled <i>Anthriscus cerefolium</i> | Rich in vitamin C, beta carotene, iron, and magnesium. Use leaves in salads, vegetables, sauces, vinegars, and butters. | A | 3.5 | 2.25 |
| Chives <i>Allium schoenoprasum</i> | Chopped leaves used as seasoning in soups, salads and sauces. Leaves stimulate appetite and improve digestion. | P | 3.5 | 2.25 |
| Chives, Garlic <i>Allium tuberosum</i> | Leaves are used to give a mild garlic flavor. Has flat solid leaves with 2 inch heads of white flowers. | P | 3.5 | 2.25 |
| Cilantro (Coriander) <i>Coriandrum sativum</i> | Use fresh leaves in salsa, marinades, and salads. Whole or ground seeds can be added to beans, baked goods, eggs, cheeses, and sausages. | A | 3.5 | 2.25 |

Shady Acres Perennial Nursery

New Berlin, Wisconsin

262-679-1610

| Common Name Genus / Species / Variety | Description | Plant Type | Size | Herbs Price |
|---|--|------------|------|----------------|
| Dill, Fernleaf | Outstanding dill flavor. Dark green, finely cut foliage. (18") Use fresh leaves or seeds in soups, salads, vinegars, pickles, and herb-seasoning blends. | A | 3.5 | 2.25 |
| Dill, Mammoth | Excellent with fish, vegetables, and pickling. (30") Add fresh leaves to soups and salads. | A | 3.5 | 2.25 |
| Fennel, Smokey-Bronze <i>Foeniculum vulgare 'Dulce'</i> | Same as sweet fennel, only foliage is a smokey-bronze color. | A | 3.5 | 2.25 |
| Fennel, Sweet <i>Foeniculum vulgare</i> | Use leaves in salads, rice, vegetables, butters and vinegars. Add seeds to sausages, duck, and breads. | A | 3.5 | 2.25 |
| Horehound <i>Marrubium vulgare</i> | Flavoring for candies, cookies, cough medicine and medicinal tea. Use in dried bouquets and crafts. | P | 3.5 | 2.25 |
| Hyssop <i>Hyssopus officinalis</i> | The pungent flavor of the leaves can be used in stews, salads, with tomatoes, or with poultry. Nice as a short hedge edging a border. | P | 3.5 | 2.25 |
| Lavender, English <i>Lavandula vera munstead</i> | Use in sachets, perfumes, potpourri and flower arrangements. Harvest flowers just as they open. | P | 3.5 | 2.25 |
| Leek <i>Allium porrum</i> | Produces a sheaf of leaves rather than a bulb. Mild and tender when blanched. | P | 3.5 | 2.25 |
| Lemon Balm <i>Melissa officinalis</i> | Use for flavoring cold drinks, salads, fruit cups and teas. Use dried in potpourri. | P | 3.5 | 2.25 |
| Lemon Verbena <i>Aloysia triphylla</i> | Use leaves in sauces, teas, drinks, and desserts. Chop leaves finely, since they are tough. | TP | 3.5 | 2.25 |
| Lovage <i>Levisticum officinale</i> | Leaves and stalks have a very strong celery flavor. Use in salads, soups, stews, stuffings, or tomato juice. | P | 3.5 | 2.25 |
| Marjoram <i>Origanum majorana</i> | Sweet flowers in purple spikes to flavor meats, eggs and sausages. Try marjoram as a substitute if flavor of oregano is too strong. | TP | 3.5 | 2.25 |
| Mint, Applemint <i>Mentha suaveolens</i> | Used in drinks and jellies. Adds an interesting flavor. Can tolerate drier sites than other mints. | P | 3.5 | 2.25 |
| Mint, Chocolate <i>M. piperita 'Chocolate'</i> | 'Peppermint Patty' scent; plants may grow to 2'. | P | 3.5 | 2.25 |
| Mint, Orange <i>M. citrata 'Orange'</i> | A good orange scent, used to flavor orange jelly. Dries well and can be used instead of lavender. | P | 3.5 | 2.25 |
| Mint, Pennyroyal <i>M. pulegium</i> | Used as a mosquito repellent. Oil is used to repel fleas on cats and dogs. | TP | 3.5 | 2.25 |
| Mint, Peppermint <i>M. piperita</i> | Aggressive grower; characteristic peppermint scent and flavor. | P | 3.5 | 2.25 |
| Mint, Pineapple <i>M. suaveolens variegata</i> | Attractive green and cream variegated mint with a pineapple scent and mild apple mint flavor. | P | 3.5 | 2.25 |
| Mint, Spearmint <i>M. spicata</i> | Used for flavoring sauces, juleps, and meat dishes. Bold spearmint flavor. | P | 3.5 | 2.25 |

Shady Acres Perennial Nursery

New Berlin, Wisconsin

262-679-1610

| Common Name Genus / Species / Variety | Description | Plant Type | Size | Herbs Price |
|---|---|------------|------|----------------|
| Oregano <i>Origanum vulgare</i> | Use leaves in salads, tomato sauces, stewed beef, soups, vinegars, and butters. | P | 3.5 | 2.25 |
| Oregano, Golden <i>O. vulgare aureum</i> | Lovely mound of golden foliage. Used the same as Oregano. | P | 3.5 | 2.25 |
| Oregano, Greek <i>O. heracleoticum</i> | It has a strong, earthy aroma and is most flavorful. | TP | 3.5 | 2.25 |
| Oregano, Italian <i>O. onites</i> | It has a light, warm flavor and is the preferred Oregano for Italian foods. | TP | 3.5 | 2.25 |
| Parsley, Curled <i>Petroselinum crispum</i> | Dark green, triple curled and handsome. Use leaves with sandwiches, meats, and butters. Freshens breath. | B | 3.5 | 2.25 |
| Parsley, Italian <i>Petroselinum crispum</i> | Dark green plain leaf: the gourmet's favorite. Used in salads and as a garnish in soups and meat dishes. The plain leaf forms have a better flavor. | B | 3.5 | 2.25 |
| Rosemary <i>Rosmarinus officinalis</i> | Excellent with lamb or pork. Used in tea, eggs, soup and vegetables. Dry to use in potpourri. | TP | 3.5 | 2.25 |
| Rosemary, Cascading <i>R. officinalis 'Prostrata'</i> | Cascading, dwarf form of Rosemary. | TP | 3.5 | 2.25 |
| Rue – Herb of Grace <i>Ruta graveolens</i> | Blue-green foliage. Unique leaves make it a nice ornamental herb. | P | 3.5 | 2.25 |
| Sage, Berggarten <i>Salvia o. 'Berggarten'</i> | Gray-green fragrant foliage used in stuffings, soups and meat dishes. | P | 3.5 | 2.25 |
| Sage, Common <i>Salvia officinalis</i> | Use leaves with breads, pork, sausage, stuffings, butters, and vinegars. | P | 3.5 | 2.25 |
| Sage, Compact | Compact form of Common Sage. | P | 3.5 | 2.25 |
| Sage, Golden <i>S. o. icterina-aurea</i> | Compact grower with gold and green variegated foliage. Nice addition to the flower border. | TP | 3.5 | 2.25 |
| Sage, Pineapple <i>S. elegans</i> | Fresh sprigs serve as a fragrant garnish on a fruit platter. Bright red flowers. | TP | 3.5 | 2.25 |
| Sage, Purple <i>S. o. purpurascens</i> | Compact grower with reddish-purple foliage. | TP | 3.5 | 2.25 |
| Sage, Tricolor <i>S. o. 'Tricolor'</i> | Colorful purple, white and green foliage. Attractive in garden as an ornamental or in containers. | TP | 3.5 | 2.25 |
| Savory, Summer <i>Satureja hortensis</i> | Sweeter flavor than Winter Savory. Use in soups, beans, sausages, teas, butters, and jellies. | A | 3.5 | 2.25 |
| Savory, Winter <i>S. montana</i> | Semi-evergreen leaves used to flavor beans and other vegetables. | P | 3.5 | 2.25 |
| Stevia (Sweetleaf) <i>Stevia rebaudiana</i> | Edible leaves are many times sweeter than sugar without the calories. | TP | 3.5 | 2.25 |

Shady Acres Perennial Nursery

New Berlin, Wisconsin

262-679-1610

| <i>Common Name</i> | <i>Description</i> | | <i>Herbs</i> | |
|---|--|-------------------|--------------|--------------|
| <i>Genus / Species / Variety</i> | | <i>Plant Type</i> | <i>Size</i> | <i>Price</i> |
| Sweetgrass <i>Hierochloa odorata</i> | Fast spreading, sweet smelling, native grass used by a number of Indian tribes in ceremonies as perfume or burned as incense. Useful for wetlands, bog gardens, and shoreline plantings. | P | 4.5 | 4.55 |
| Tarragon, French <i>Artemisia dracunculus</i> 'Sativa' | Bitter taste. Use leaves in salads, sauces, soups, butters, vegetables, and pickles. Rich in vitamins A and C. | P | 3.5 | 2.25 |
| Thyme, English <i>Thymus vulgaris</i> | Widely used as seasoning in soups, stews, meats and stuffings. Dried leaves and flowers can be used in potpourri or insect repelling sachets. | P | 3.5 | 2.25 |
| Thyme, Golden Lemon <i>Thymus c. 'Aureus'</i> | Lemon scented green leaves dappled in gold. Nice accent plant for the herb garden. | P | 3.5 | 2.25 |
| Thyme, Lemon <i>Thymus citriodorus</i> | Lemon scented thyme. Dry leaves to use in potpourri or insect repelling sachets. | P | 3.5 | 2.25 |
| Thyme, Silver Edge <i>Thymus vulgaris 'Argenteus'</i> | Variegated foliage. Thyme is known as the "blending" herb in cooking, because it pulls flavors together. | P | 3.5 | 2.25 |

Shady Acres Perennial Nursery

New Berlin, Wisconsin

262-679-1610

Specialty Annuals

Shady Acres also carries a great selection of specialty annual plants for additional color and interesting foliage in the garden, hanging baskets or containers.

Ageratum
Angelonia
Argyranthemum – Marguerite Daisy
Bacopa (*Sutera*)
Begonia
Brachycome
Bracteantha – Strawflower
Calamintha
Calendula
Calibrachoa- Million Bells
Capsicum – Ornamental Pepper
Castor Bean
Celosia – Cockscomb
Coleus
Cordyline – Red Sensation
Cynara – Cardoon
Dahlia
Datura – Angel's Trumpet
Diascia – Twinspur
Dichondra
Eschscholoziana – California Poppy
Euphorbia
Felicia – Blue Marguerite Daisy
Fuchsia
Gazania
Gerbera
Geraniums
Gomphrena
Grass: Carex – Toffee Twist
Grass: Juncus – Corkscrew Grass
Grass: Millet
Grass: Pennisetum rubrum
Grass: Scirpus – Fiber Optic
Gypsophila – Baby's Breath
Hedera – Ivy
Heliotrope
Helichrysum
Impatiens, Double flowered
Impatiens, New Guinea
Impatiens, Trailing
Ipomoea batatas – Sweet Potato Vine
Iresine – Beefsteak Plant
Lantana
Laurentia
Lobelia
Morning Glory
Nasturtium
Nemesia
Nicotiana sylvestris
Osteospermum – Cape Daisy
Pansy
Pelargonium – Ivy Geranium
Persicaria
Petunia
Phormium
Plectranthus
Ptilotus exaltus 'Joey'
Rudbeckia
Salvia
Scaevola – Fan Flower
Scutellaria
Setcressea – Moses in a Boat
Spider Plant
Sweet Pea
Swiss Chard 'Bright Lights'
Thunbergia – Black-eyed Susan Vine
Tomato (Various types)
Torenia
Trachelium
Tulbagia – Society Garlic
Verbena
Vinca vine
Viola

**2010
Shady Acres Perennial Nursery
Top 10 List**

Think pink! You'll be blushing with pride at the sight of these outstanding perennials. From colorful blossoms to fantastic foliage, each plant offers notable attributes making them worthy of a spot in your garden areas.

Achillea Tutti Frutti series *Yarrow* grows in full sun, and is drought tolerant once established. The varieties in the Tutti Frutti series have large flower heads in a range of colors that bloom all summer – great for fresh cut and dried arrangements.

Astilbe chinensis 'Visions in Pink' Looking for mid summer color in a garden area with moist soil and partial shade? Dense, upright pink plumes adorn this variety. Also looks dazzling in a container garden!

Chelone lyonii 'Hot Lips' Red stems, bronze-green leaves and rosy pink flowers that look like a turtle's head make this perennial a super choice for moist areas. *Chelone* is late to pop up in spring but puts on a spectacular show well into fall.

Cimicifuga 'Brunette' A striking specimen plant! Growing to four feet with leaves that are purplish-black and bottlebrush spikes of pale pink flowers, this *bugbane* is exceptionally beautiful in partial shade. Pair it with a gold leaf hosta!

Echinacea 'Pink Double Delight' So many *coneflowers* to choose from...this one is sure to delight you with an abundance of bright pink, pompon-like flowers throughout the summer. Plant in a sunny, dry area and leave the seed heads on as food for birds and winter interest in the garden.

Euphorbia 'Ascot Rainbow' This perennial is prized for outstanding variegated foliage that lasts from spring to fall! In cooler months, watch the leaves take on a rainbow of colors in shades of red, pink and orange.

Geum triflorum As a native wildflower known as *Prairie Smoke*, this perennial may naturalize by seeding in the garden. After flowering in spring, showy pink seed heads are formed which have a fine and feathery look to them. One of our favorites!

Grass: Calamagrostis brachytricha This clump-forming grass is happy in sun to partial shade, and blooms in fall. Pinkish tinged plumes rise above the stiff green leaves to a height of 3 to 4 feet. Gives a graceful look to the garden!

Polemonium reptans 'Stairway to Heaven' Step up to colorful foliage in the shade garden with this variegated Jacob's Ladder. Green leaves with white margins that are tinged with pink. Pale lavender-blue flowers top it off. Very showy!

Sedum caudicola The combination of blue-gray leaves, bright pink flowers and low maintenance make this groundcover type *stonecrop* a superb choice for sunny dry areas. It is also very attractive planted in troughs and living wreaths.

Shady Acres Perennial Planting Instructions

Due to the differing nature of soil conditions, moisture, and exposure in our area, the following planting instructions are suggestions for successful perennial establishment.

1. **Soil Preparation:** Prepare the soil by mixing 2-3" of compost with the existing soil in the area to be planted. At Shady Acres, mushroom compost and cotton burr compost are available for purchase.
2. **Planting:** Dig the hole twice the size of the pot but no deeper. Carefully remove the plant from the pot. Place the plant into the hole making sure it is at the same depth that it was in the pot. Backfill with the prepared soil. Lightly pack the soil around the root ball leveling off the soil around the plant.
3. **Water:** Following planting, water the plants thoroughly. Be sure the root area of each plant receives ample water. (A root stimulator may be applied. Follow directions on product label.) As the plants become established, water as needed. Weather will determine how often to water. Warm, windy day may require daily watering, while under other conditions water may not be necessary for two days or longer. Check to see if plants need water by sticking a finger into the surrounding soil. If the top 1-2" of soil is dry, watering is recommended.
4. **Mulch:** Apply 1-2" of mulch to the newly planted garden. Keep the mulch away from the crown of the plant to reduce the risk of rot. Cocoa bean shells, pine needles, or a light layer of compost can be used as mulch and are available at Shady Acres.

We hope that this information helps in your gardening experience.

Garden Shop

Make a stop in the Shady Acres garden shop! You will find gardening essentials like comfortable gloves, sturdy tools, plant supports, and zinc plant labels. Fertilizers, ready-to-use plant care products, and informative reference books are also available.

Trendy garden décor is displayed in our garden shop as well as throughout our display gardens. Browse around, and you are sure to find a treasure for yourself or as a gift for a gardening friend. We have birdbaths and benches, garden stakes, arbors and trellises, wind chimes, brightly colored pottery and more!

Mulches and Soil Amendments

| | | |
|--------------------------|----------------------------|-------|
| Cocoa Bean Shells | 2 cu. ft. bag | 5.40 |
| Cocoa Bean/Rice Hull Mix | 2 cu. ft. bag | 6.90 |
| Pine Needle Mulch | bale | 8.95 |
| Mushroom Compost | 1 cu. ft. bag | 3.95 |
| Cotton Burr Compost | 2 cu. ft. bag | 8.95 |
| Peat Moss | 1 cu. ft. bag (compressed) | 8.95 |
| Fafard 3-B Potting Mix | 2.8 cu. ft. bag | 19.95 |

Mulch Coverage... Generally, mulch coverage is dependent upon soil type and the type of mulch. When applying mulch around plants, keep the mulch away from the crown (base) of the plant to decrease the incidence of rot. Cocoa bean mulch can be applied to a depth of 1", while pine needles can be spread up to 4" deep.

| Depth of mulch | 1 cu. ft. will cover |
|----------------|----------------------|
| 1" | 12 ft ² |
| 1½" | 9 ft ² |
| 2" | 6 ft ² |
| 3" | 4 ft ² |
| 4" | 3 ft ² |

Shady Acres Perennial Nursery

New Berlin, Wisconsin

262-679-1610

Bulbs

We offer a unique selection of spring blooming bulbs in fall.

Important Basics for Success with Bulbs

Soil

Most bulbs adapt to many types of soil, but nearly all prefer a loose, well-drained soil structure. Before planting prepare the soil by working the top 1 to 1.5 feet so that roots can grow easily and water will drain through quickly. Heavy soils and extremely sandy soils can be improved by adding organic materials.

Planting time

Bulbs can be planted until the ground freezes. In northern zones, this usually means sometime between late November and mid December. Do not allow bulbs to freeze in storage. Bulbs must be planted in fall and not held until spring.

Fertilizing

Correct fertilization encourages bulb quality and their ability to perennialize. Loosen the soil and mix Bulb Booster fertilizer in with the soil at the time of planting. Do not apply fertilizer directly to the bulb.

Watering

Water thoroughly after planting. During active growth, bulbs need regular watering. Bulb roots grow deep, so watering should be thorough, not just a surface sprinkling.

Mulching

Mulching with organic material helps bulbs in several ways. It helps to minimize temperature fluctuations and to maintain an optimal moisture level in the bed. It also helps discourage weed growth.

After care

After the flowers fade, remove the dead head or seedpod to keep it from forming seeds. This does not harm the bulbs, but channels energy into the bulb instead of seed production. The leaves must be allowed to remain green and alive long enough to store energy for next year's flowers. It's best to let the foliage remain until it has turned yellow.

Shady Acres Perennial Nursery

New Berlin, Wisconsin

262-679-1610

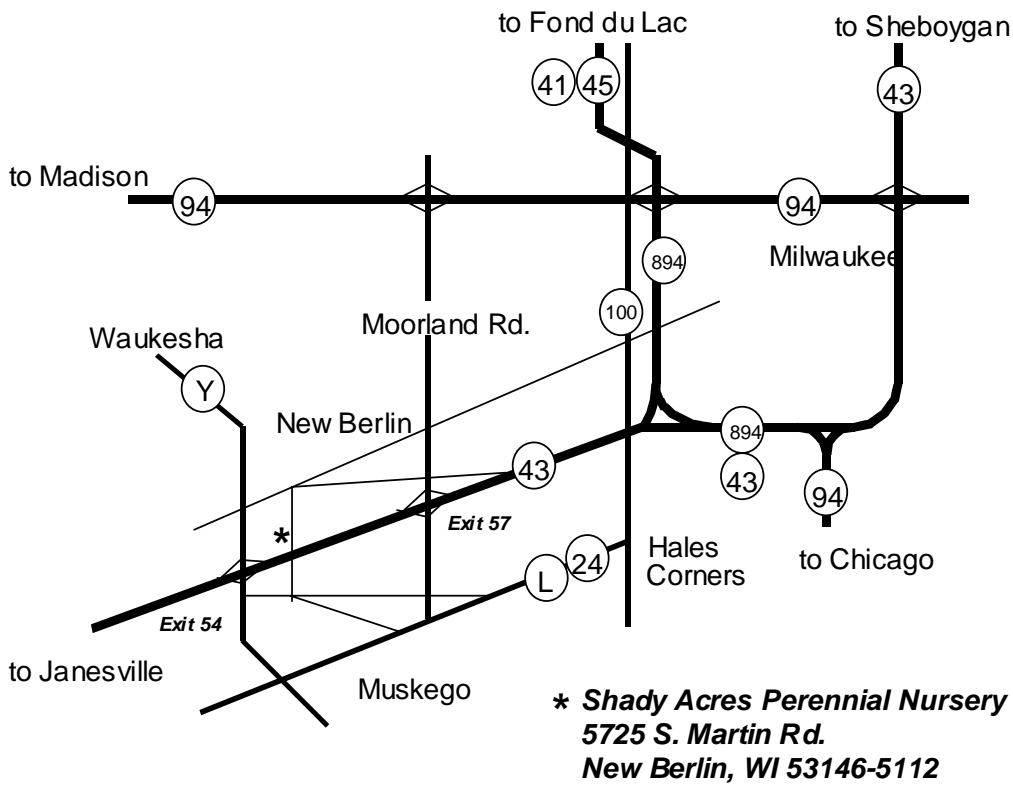

Shady Acres Perennial Nursery is a member of...

- Wisconsin Green Industry Federation
- Wisconsin Nursery Association
- Commercial Flower Growers of Wisconsin
- American Hosta Society
- Midwest Hosta Society
- Wisconsin Hosta Society